THE 1968 PRICEAN

The Red Devils

Esther C. Marconeany

ROWAN PUBLIC LIBRARY
SALISBURY, NC
3907826174

Dedication

As his brother to the boys, a Dutch uncle, [illegible] a trusted friend and counselor to allow him more guidance except God in our behalf [illegible] whom we have chosen to be the recipient of the dedication of our 1966 Yearbook.

We extend our thanks and appreciation to you, Mr. Frank.

The

1968

Pricean

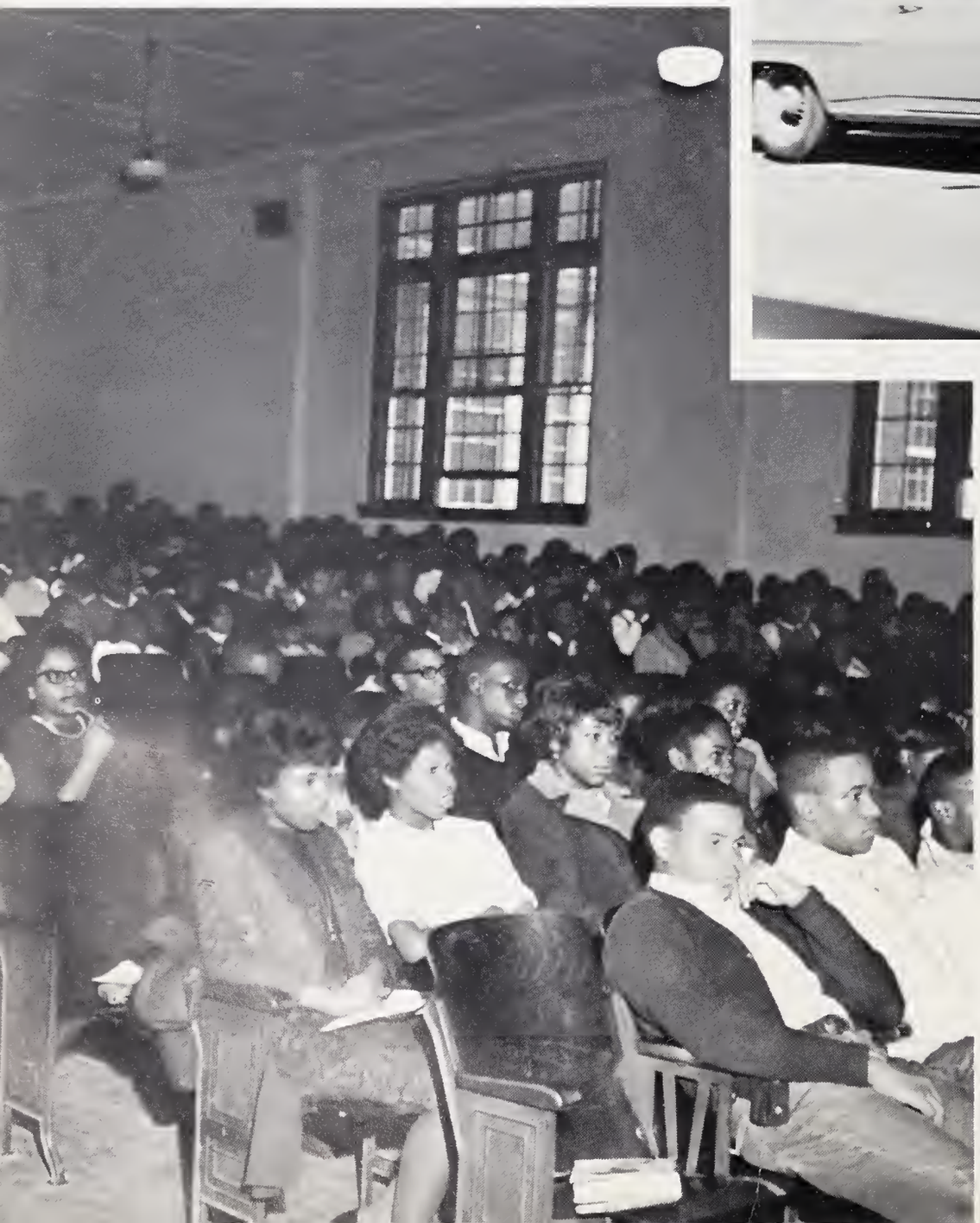

Published By The
Senior Class of

Price High School

Salisbury, North Carolina

All the World's a

Stage and We, the Players

Mr. Monroe, unaware the evil eye of the camera was upon him, as he works on the daily absentee sheets.

Legionaires from Posts presents assembly program during American Education week.

Mr. Fleming, principal of Monroe Street School, congratulates students for winning the citizenship oratorical contest during American Education Week.

Mrs. Elizabeth Koontz speaks during American Education Week. Samuel Ross, student in background, introduced her.

Contents

Dedication	1
Title Page	2-3
Theme	4-5
Contents	6-7
Business Manager	8
Editor	9
Administration	10-11
Miss Jr. High	12
Miss Price	13
Homecoming	14-15
Senior Advisors	16
Faculty Division	17
Faculty	18-22
Miss Senior	23
Seniors	24-32
Superlatives	33-37
Juniors	38-41
Sophomores	42-44
Freshmen	45-47
8th Grade	48-49
7th Grade	50-51
Students on the Go	52-53
Queens	54-57
Custodians	58
Organization Division	59
Student Council	60
Dramatics	61
Glee Club	62
Tri-Hi-Y	62
Hi-Y	63
The Lettermen	64
Science Club	65
F.H.A.	65
F.T.A.	66
Athletics Division	67
Football	68-69
Basketball	70-71
Our Curriculum	72-75
Who's Who in American Colleges	76-77

Business Manager
of
The 1968
Pricean

Penny Nicholson

Editor-in-Chief of The 1968 Pricean

Valerie Bush

The Hub of

Principal
Mr. George W. Miller, B.S.; M.A.

Secretary
Mrs. Judith A. Pennyfeather

Our School

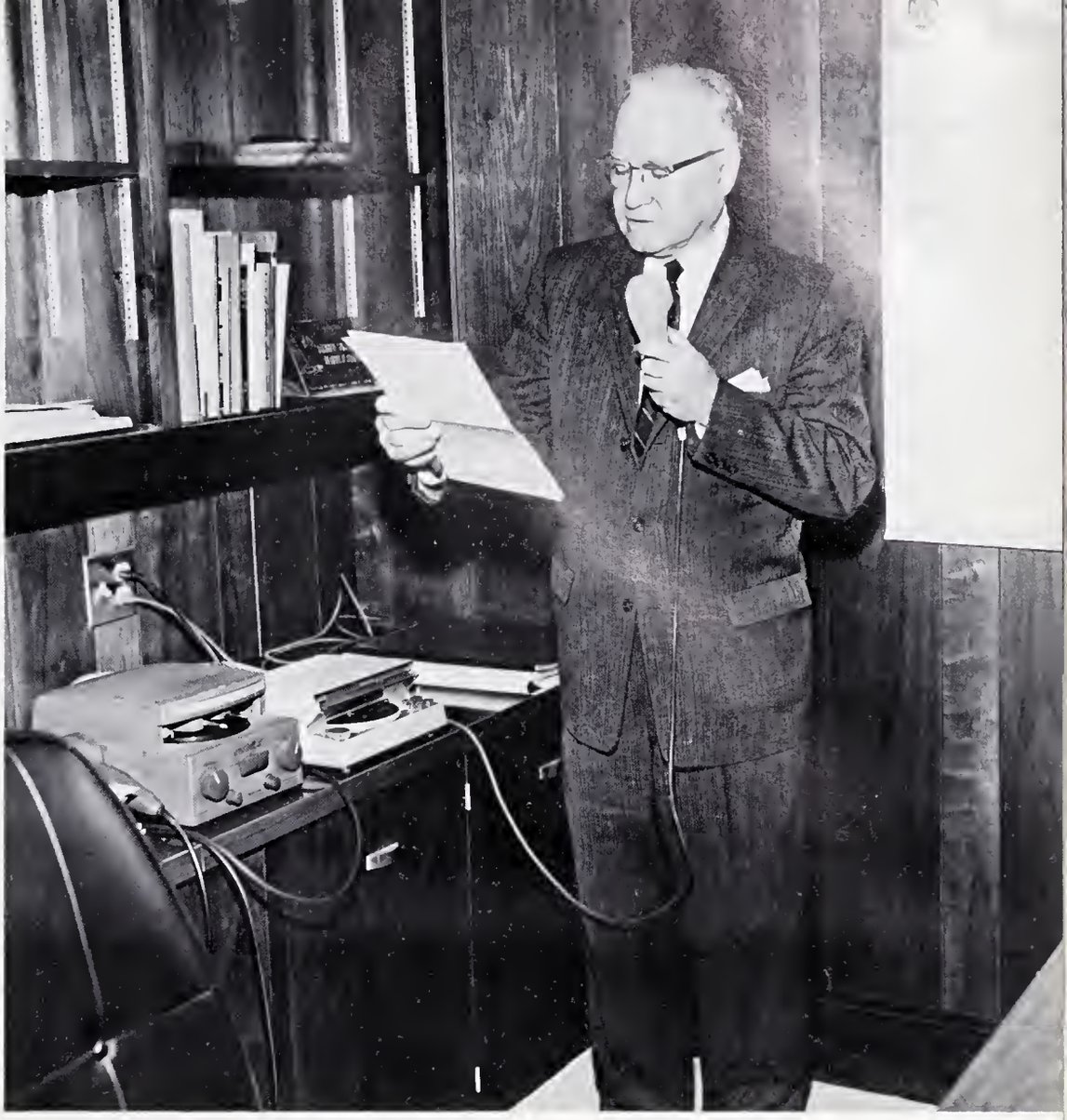

Superintendent
Mr. J. H. Knox

Mr. Alexander Monroe, Assistant Principal

Miss Junior Price

Miss Junior Price, Cathy Rice, the lovely and influential queen from the Junior High School exemplifies scholastic ability, is a member of the student council.

Miss Price

The Charming and Congenial
Choyce Kelly

"Miss Jr. Price", Cathy Rice

Miss Varsity, Gloria Logan

1967 Homecoming

Miss Price receiving bouquet of flowers from Principal Miller.

Miss Price and her court.

Scenes

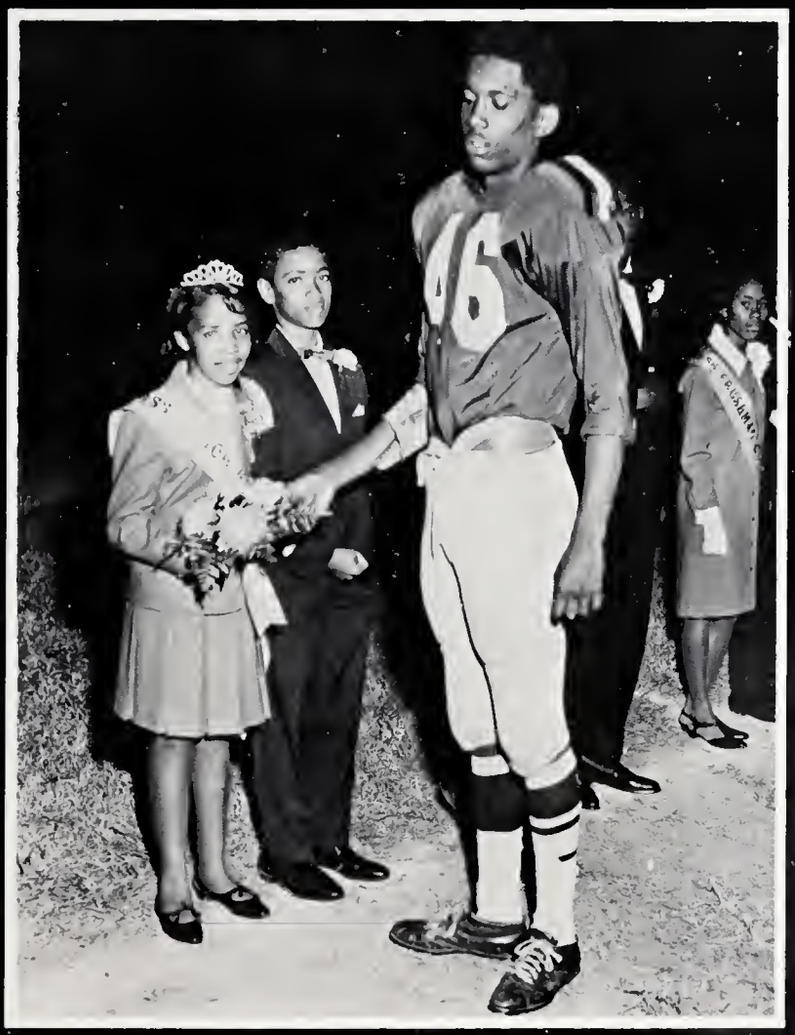

"Miss Jr. Price" receiving bouquet of flowers from Captain, Jerry Holt.

"Miss Price", Choyce

Senior Advisors

We are very proud of our Advisors, Miss E. Powers and Mrs. B. F. Bennett, for their never tiring willingness to help students.

We feel that our achievements were made through perseverance and inspiration which have made them outstanding in the history of our school.

For their years of dedicated service, their understanding and sympathy, and their guiding influence in our past, present, and future, the Price High School Senior Class says "Thank you."

Fun Time for Teachers at Price

a
c
u
l
t
y

Mail time is happy time for teachers at Price High - - especially when checks are passed out for the month.

Mr. J. E. Anderson
Seventh Grade
Math, Health

Mr. E. D. Banks
Band, Social Studies

Mrs. G. R. Benjamin
Librarian

Mrs. B. F. Bennett
Senior Class Advisor
Social Studies

Mr. J. W. Bennett
Ninth Grade Advisor
Introduction to Vocations

Mr. J. W. Bridges
Ninth Grade Advisor
Football Coach
Social Studies
General Business

Mrs. F. T. Butler
Eighth Advisor
Mathematics

Mrs. E. H. Dalton
Ninth Grade Advisor
English

Mr. J. W. Donaldson
English, Dramatics

Mr. F. M. Evans
Eighth Grade Advisor
Basketball Coach (Varsity)
Language Arts
Arts and Crafts

Mrs. A. P. Harrington
Special Education

Mrs. M. C. Hinson
English

Mrs. D. P. Jones
Guidance Counselor

Mrs. M. H. Klutz
Speech Therapist

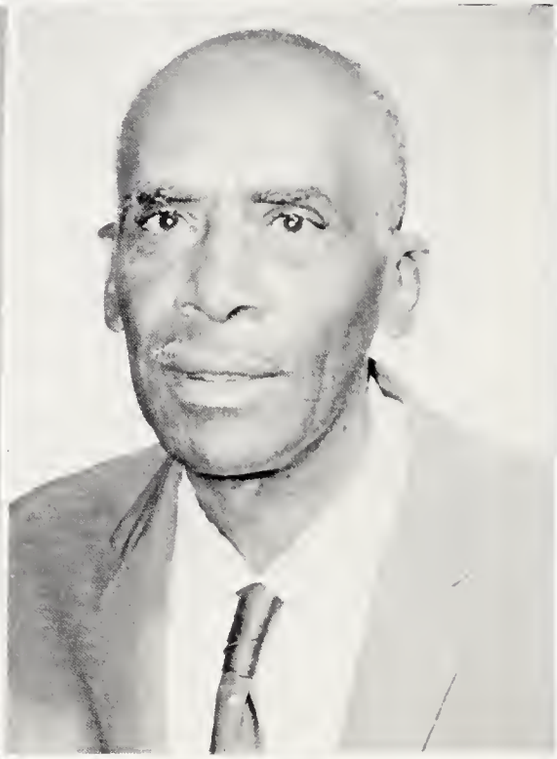

Mrs. E. D. Koontz
Special Education

Mr. S. W. Lancaster
Tenth Grade Advisor
English, Science

Mr. R. G. Link
Rehabilitation Counselor

Mrs. E. C. Marionneaux
Junior Class Advisor
French, English

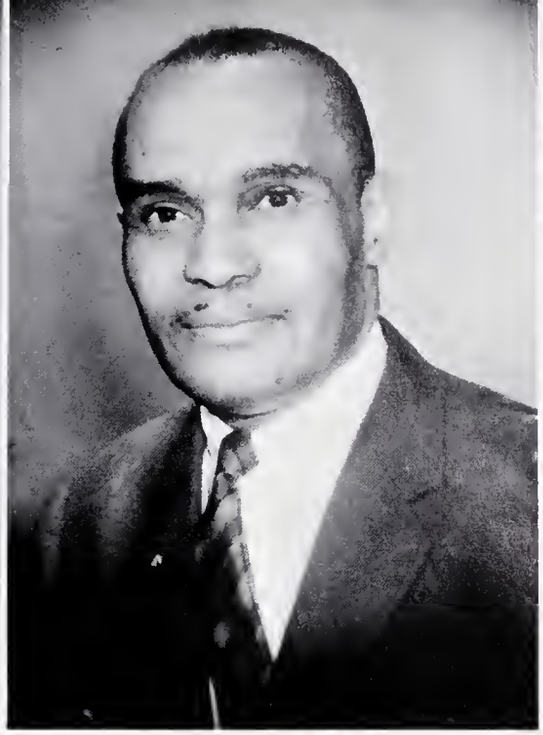

Mrs. B. G. McAdoo
Seventh Grade Advisor
Social Studies
Physical Ed., Health

Mr. W. L. Miller
Junior Class Advisor
Mathematics

Mr. A. Monroe
Assistant Principal
Vocations

Mrs. V. M. Moore
Eighth Grade Advisor
Math, Science
Music

Mr. R. Morrow
I. C. T.

Miss E. Powers
Senior Class Advisor
Business Education

Mr. B. Simms
J.V. Basketball Coach
Health, Physical Education

Mr. W. T. Tunstall
Industrial Arts
Science

Mrs. A. O. Watson
Tenth Grade Advisor
Home Economics

Mr. O. A. Watson
Seventh Grade Advisor
English, Choir

Miss C. P. Baker
Secretary

Miss J. Cranfill
Secretary

Miss Dorothy McClain, a classic example of a graduating senior.

President - - Frankie Jackson

Secretary - - Gloria Logan
Treasurer - - Donnie Jolly

Seniors

Brenda Archie
Ambition: To become a creative writer

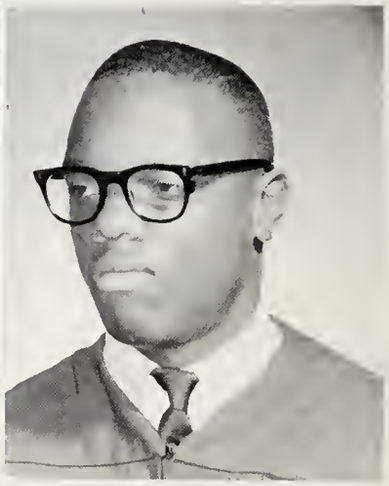

James (Chief) Baker
Ambition: Engineer

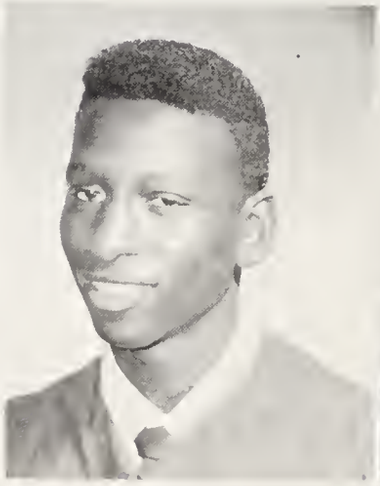

Charles (Buster) Blakeney
Ambition: Brick Mason

Stephen (Jug) Blanton
Ambition: Pro Football

Assistant Secretary - - Dorothy McClain
Parliamentarian - - Stanley Ledbetter

Vice President - - Stephen Blanton

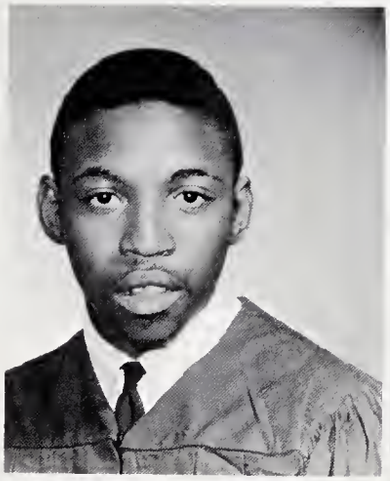

James (Fellow) Birst
Ambition: Barber

Genoria (Gee Bee) Burton
Ambition: Writer

Valerie (Val) Bush
Ambition: Pediatrician

Marilyn (Ann) Byrd
Ambition: Nurse

Judge (Bratch) Cherry
Ambition: Accountant

Alverta (Big Bert) Clawson
Ambition: Mortician

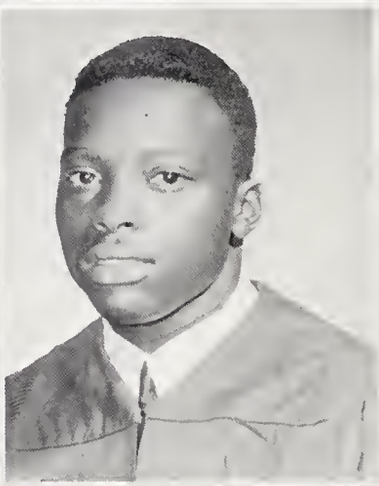

Roger (Snook) Cowan
Ambition: Engineer

Jerry (Rookie) Crockett
Ambition: Musician

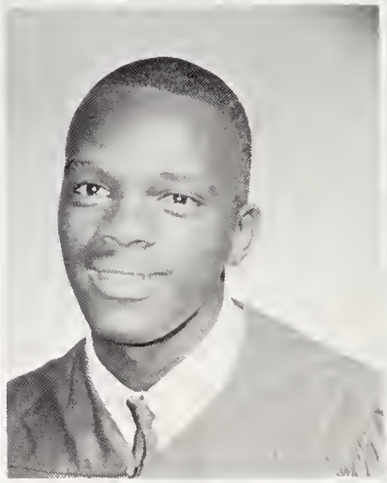

Seniors

Linda (Shack the Second) Cureton
Ambition: Social Worker

Vernon (Dinky) Dalton
Ambition: Lawyer

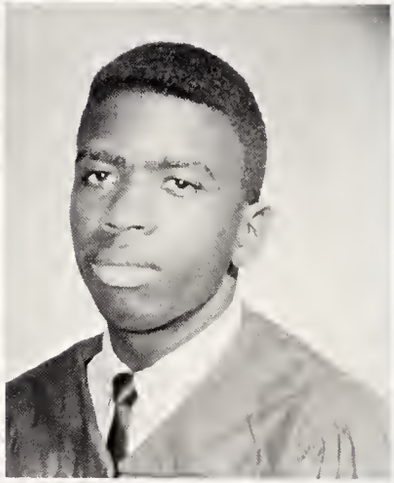

Jacob (Poe Jake) Davenport
Ambition: Automobile Mechanic

Ronald (Ronnie) Davis
Ambition: Machine Operator

Henrietta (Puddin) Deas
Ambition: IBM Keypunch Operator

Cynthia (Ham) Dillingham
Ambition: Obstetrician

Diedre (D.D.) Fantt
Ambition: Seamstress

Wanda (Wendy) Ford
Ambition: Seamstress

Seniors

Larry (L. G.) Gaither
Ambition: Electrical Engineer

Maria (Ree Ree) Gilmore
Ambition: Airline Stewardess

Hannah (Big Give) Givens
Ambition: Computer Programmer

Arthur (Gott) Godfrey
Ambition: Brickmason

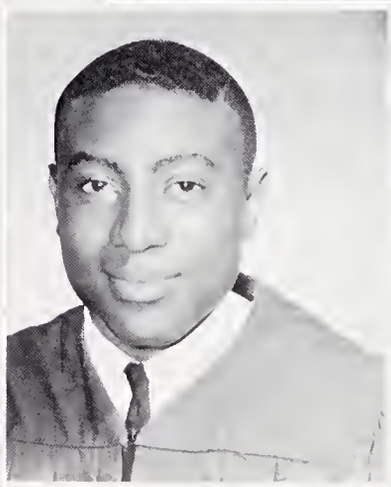

Mamie (Mae) Graham
Ambition: Cosmetologist

Willie (Hawk) Hawkins
Ambition: X-Ray Technician

Shirley (Sponkey) Heggins
Ambition: Cosmetologist

Erika (Et) House
Ambition: Practical Nurse

Seniors

Linda (Wolf) Hunter
Ambition: Teacher

Frankie (Sam) Jackson
Ambition: Archaeologist

Donnie (Jolly) Jolly
Ambition: Social Worker

Selina Jones
Ambition: Cosmetologist

Willie (Bust) Jordan
Ambition: Barber

Choyce (Gouty) Kelly
Ambition: Interior Decorator

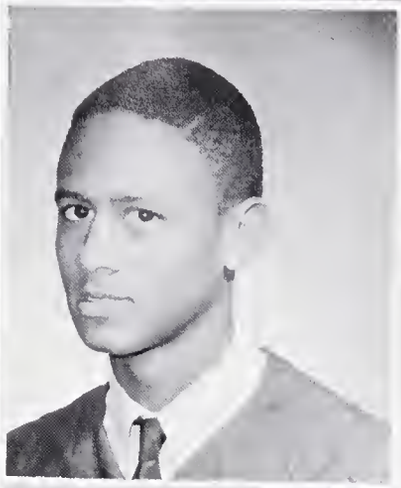

Floyd Kerr, III
Ambition: Architect

Larry (Lightning) Kinder
Ambition: Seismologist

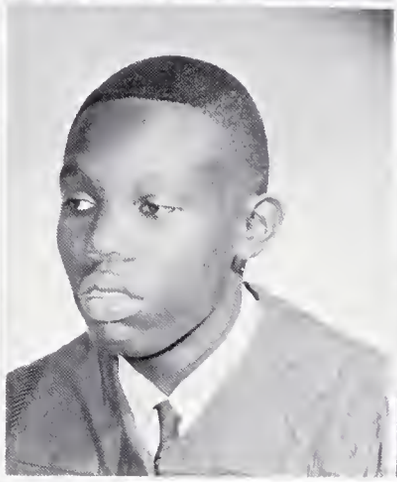

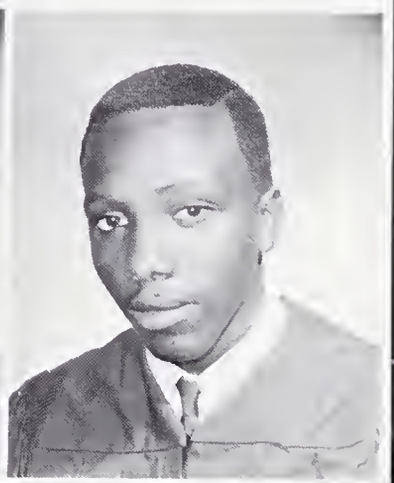

Seniors

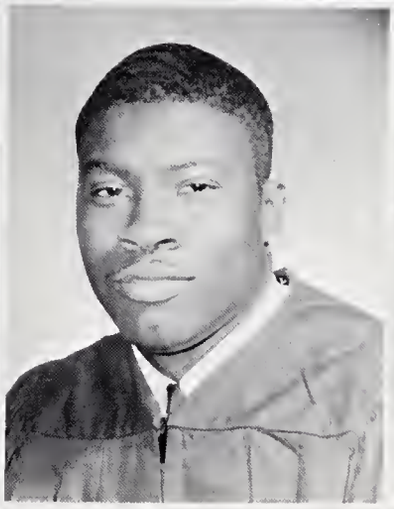

Stanley (Karate) Ledbetter
Ambition: Lawyer

Gloria (Twiggy) Logan
Ambition: Business Administrator

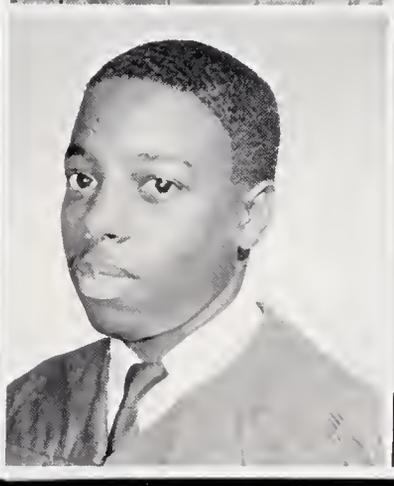

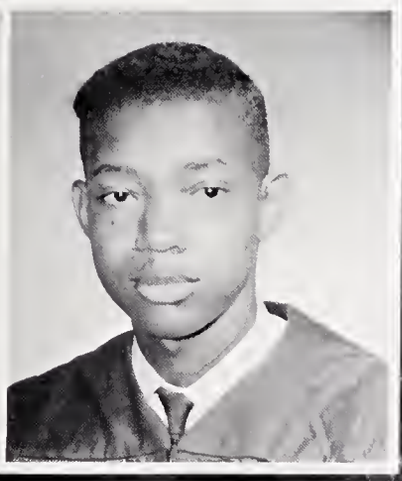

Perry (Gap) Logan
Ambition: Electrical Engineer

Franklin (Red) Lyerly
Ambition: Scientist

Carl (Tito) Lynch
Ambition: Business Manager

Edgar (Hawk-eye) Lynch
Ambition: Welder

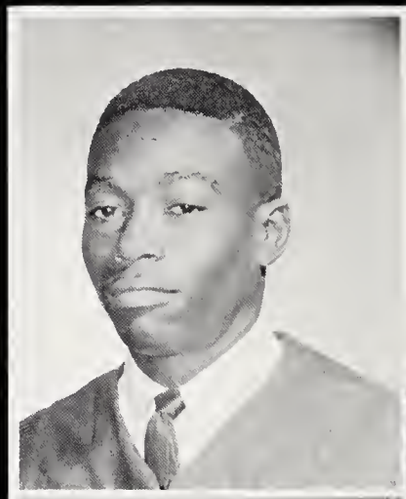

Mary (Mae) Marlin
Ambition: IBM Keypunch Operator

Donald (Clain) McClain
Ambition: Physical Education Teacher

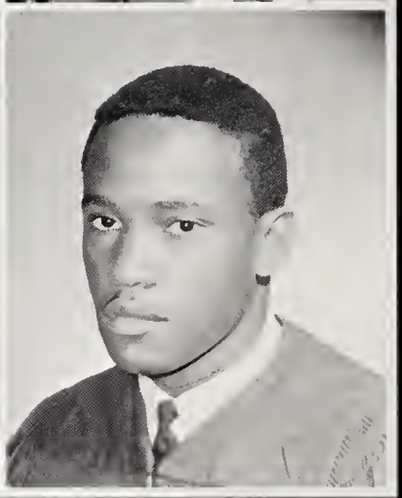

Seniors

Dorothy (Stank) McClain
Ambition: Cosmetologist

Francella (Stuff) McConneaughey
Ambition: Columnist

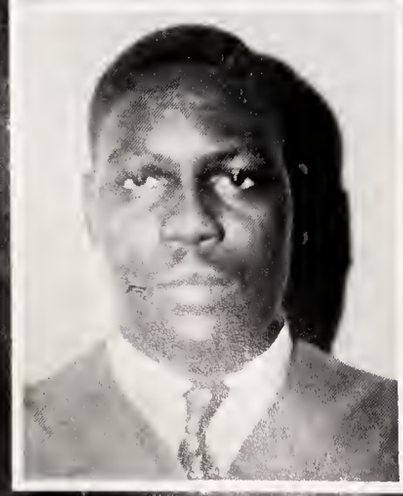

Charles (Magilla) Milton
Ambition: Musician

Alexander (Monz) Monroe II
Ambition: Oceanographer

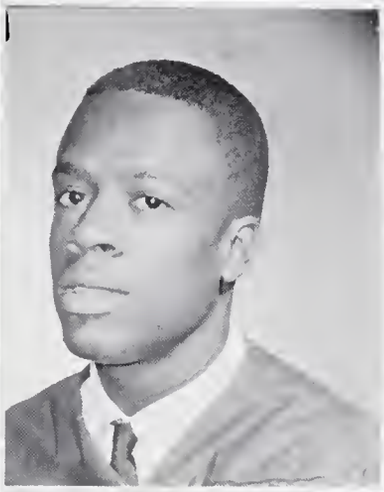

Terry (Dumas) Morris
Ambition: IBM Keypunch Operator

Costella (Connie) Neely
Ambition: Social Worker

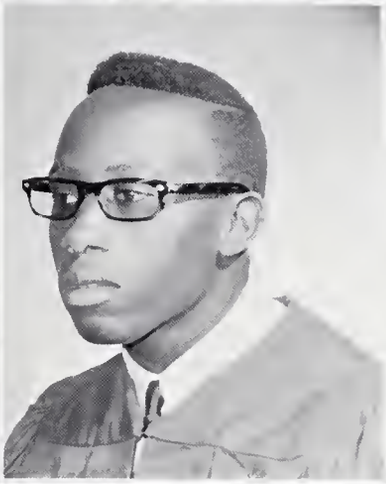

James (Bull) Neely
Ambition: Artist

Penny (Nick) Nicholson
Ambition: Medical Secretary

Seniors

Jean (Jeannie) Partee
Ambition: Telephone Operator

Patricia (Pat) Scott
Ambition: Executive Secretary

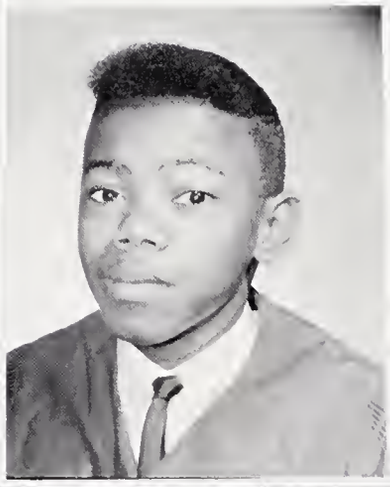

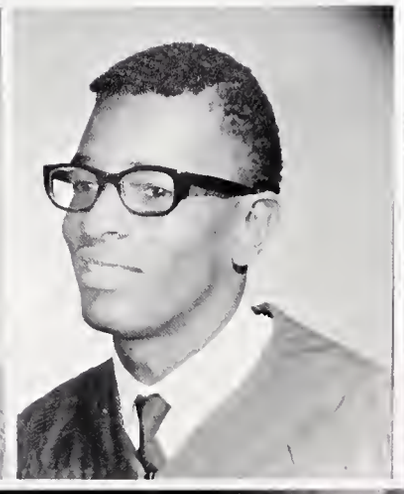

Norman (Lee) Stout
Ambition: Electrician

George (Rev) Stowe
Ambition: Social Worker

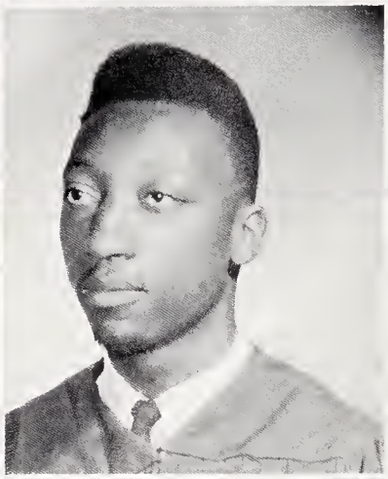

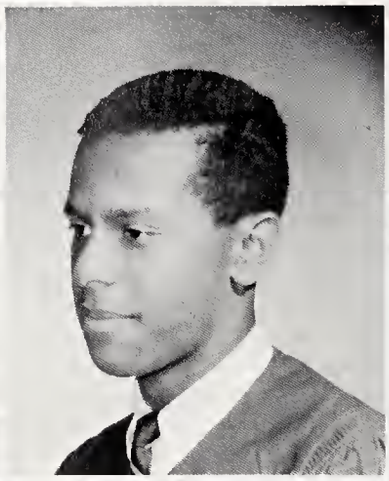

Robert (Poe Thomp) Thompson
Ambition: Mechanical Engineer

Maxwell (Chick) Vails
Ambition: Commercial Artist

Hardy (Peanut) White
Ambition: Automobile Mechanic

Willie (Poochie) White
Ambition: IBM Keypunch Operator

Seniors

Betty (Babs) Williams
Ambition: Switchboard Operator

Johnny (Boodie Back) Woods
Ambition: Carpenter

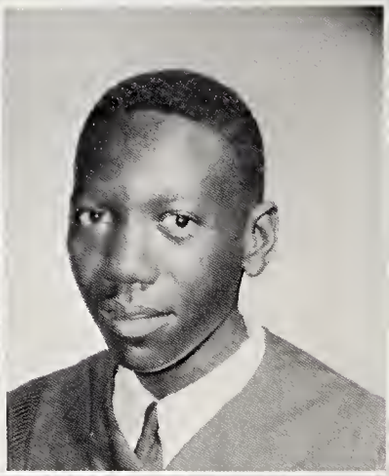

Best All-Around: Gloria Logan and Maxwell Vails

Most Courteous: Hannah Givens and Franklyn Lyerly

Most Versatile: Cynthia Dillingham & Ray Hawkins

Most Studious & Intellectual: Frankie Jackson & Hannah Givens

Quietest: Brenda Archie & Franklin Lyerly

Senior

Most Talkative: Linda Cureton & George Stowe

Friendliest: James Baker & Cynthia Dillingham

Best Dancers: Linda Cureton & George Stowe

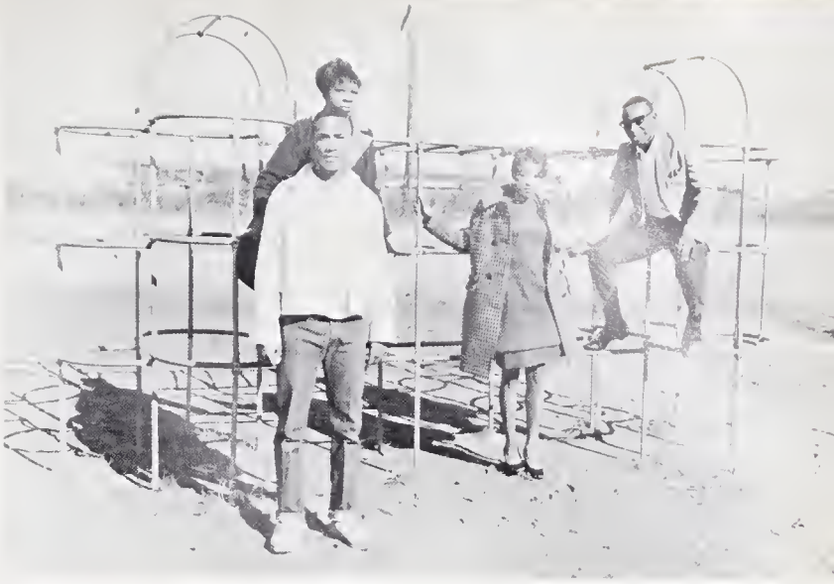

Most Athletic: Donald McClain, Shirley Heggins, Gloria Logan, and James Neely

Cutest: Norman Stout & Gloria Logan

Superlatives

Wittiest: George Stowe & Cynthia Dillingham

Most Artistic: Alexander Monroe & Valerie Bush

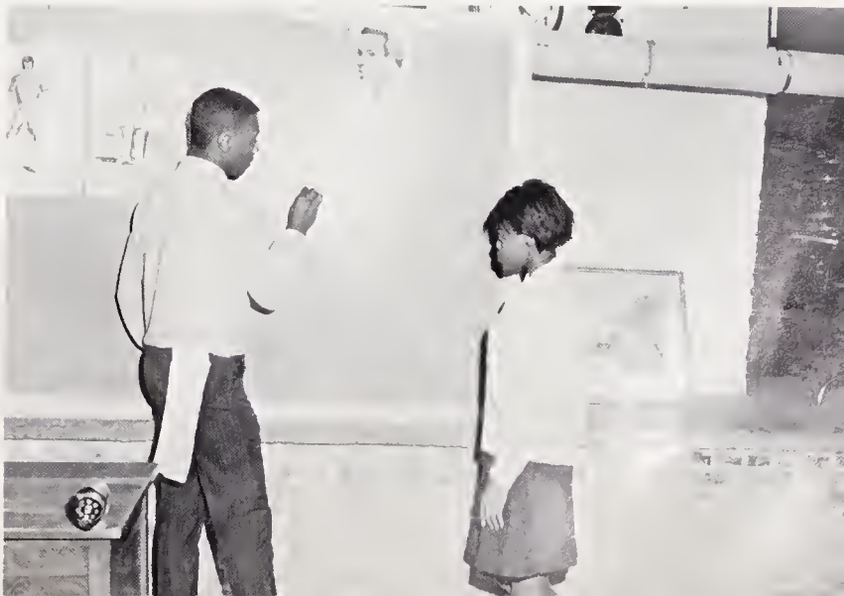

Big Flirts: Penny Nicholson & Stephen Blanton

Best Dressed: Mamie Graham & George Stowe

Most Popular: Linda Cureton & Frankie Jackson

Senior

Most Musical: Genoria Burton & Jerry Crockett

Neatest: Mamie Graham & Donnie Jolly

Most Oratorical: Linda Cureton & Stanley Ledbetter

Best Looking: Gloria Logan & Maxwell Vails

Most Business-Like: Patricia Scott & Frankie Jackson

Superlatives

Most Likely to Succeed: Hannah Givens & Frankie Jackson

Exhibiting Most School Spirit: Cynthia Dillingham & Frankie Jackson

Ronald Partee
President

Dorothy Chambers
Herbert Chunn

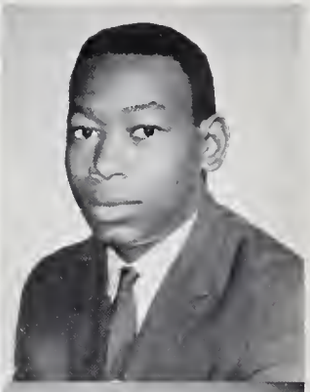

Minetta Cleveland
Cheryl Dalton

Sidney Davis
Ronald Fleming

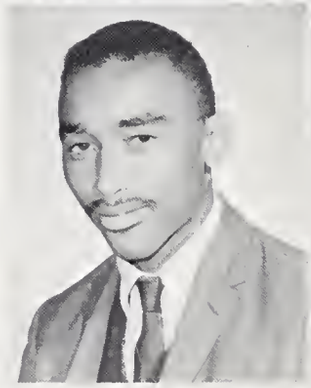

Juniors

Jannie Aldrich
James Barber
Howard Bell

Annie Sue Birst
Raymond Boger
Ruth Boler

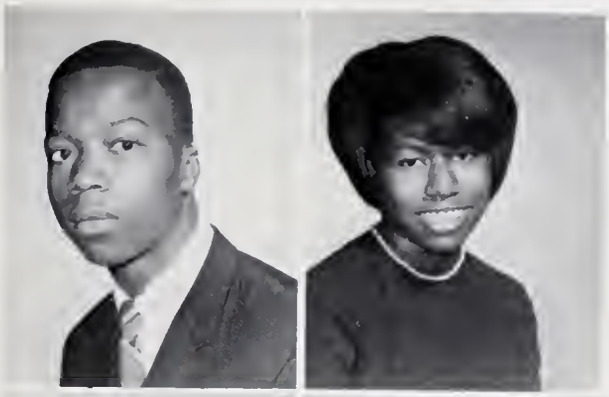

Christopher Ford

Carlotta Foster

Yvonne Gaither

Marilyn Gilmore

Katie Givens

Mary Griffin

Jerry Holt
Vice President

Juniors

Rodney Harris

Jerry Holt

Larry Houston

Reginald Jimmerson

Roberta Johnson

Nathaniel Kelly

Sam Ross
Treasurer

Minnie Oakman

Ronald Partee

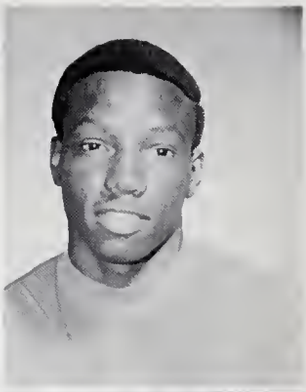

Valeria Phiffer

Betty Robinson

Jackie Robinson

Henry Roebuck

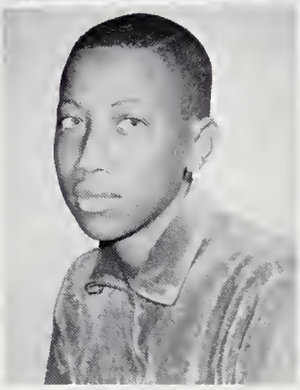

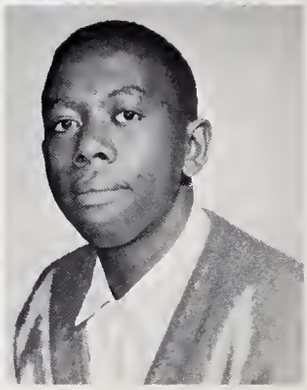

Juniors

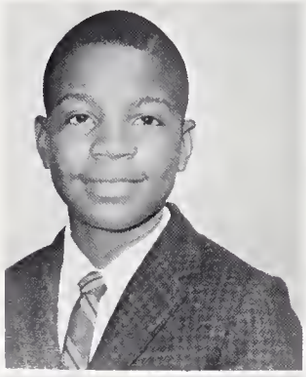

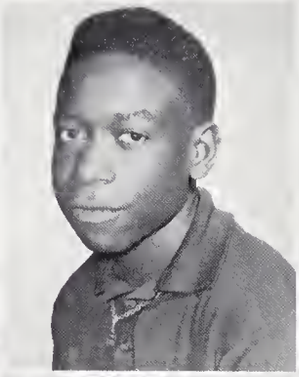

Roy Leazer

Calvin Lineberger

Charles Lynn

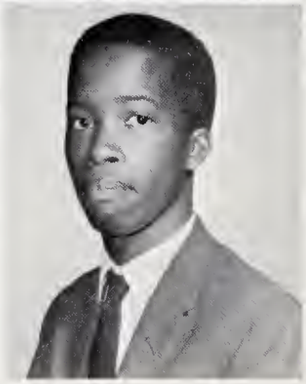

Mae McGorda

Alice Miller

Gary Minter

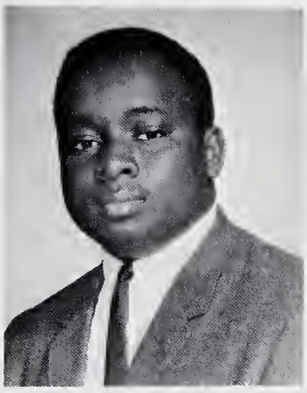

Sam Ross

Mary Sainders

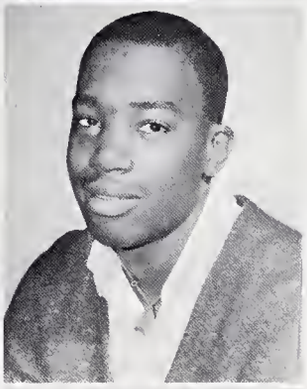

Christine Sharpe

Rudolf Simpson

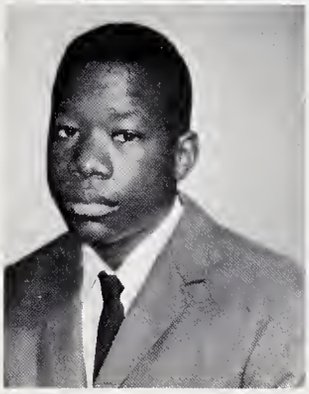

Terry Stockton

Georgia Ann Thompson

Mary Griffin
Secretary

Juniors

Roy Vincent

Brenda Vinson

James Vinson

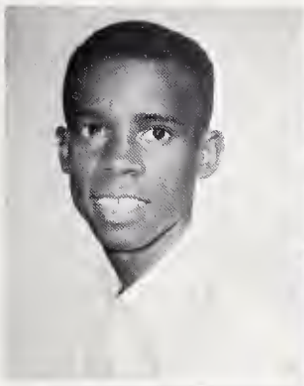

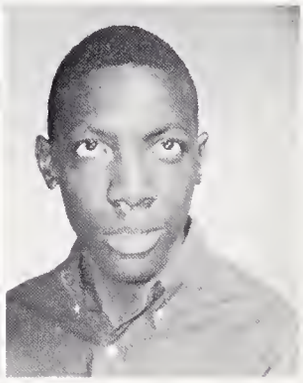

LaVerne Wellington

Dianah Woods

William Blakeney
Katie Byrd
Ronald Bush
Willard Brown

Randi Bost
Elijha Boyd
Waverly Camp
Wilson Cherry

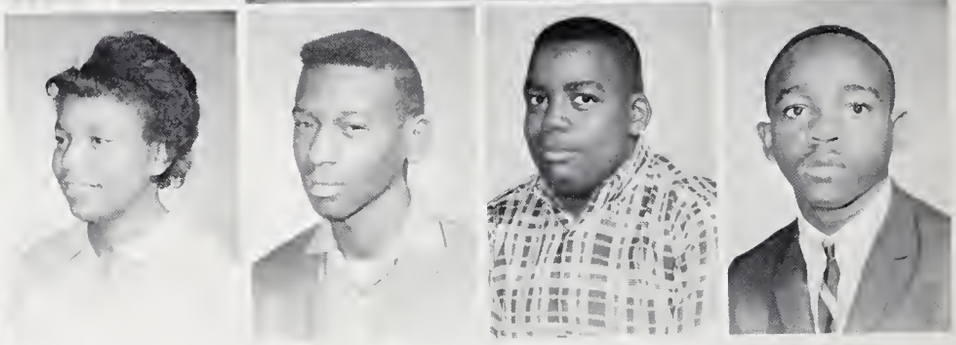

Brenda Agnew
Gloria Ballard

Sophomores

Rufus Birst
Wanda Blair

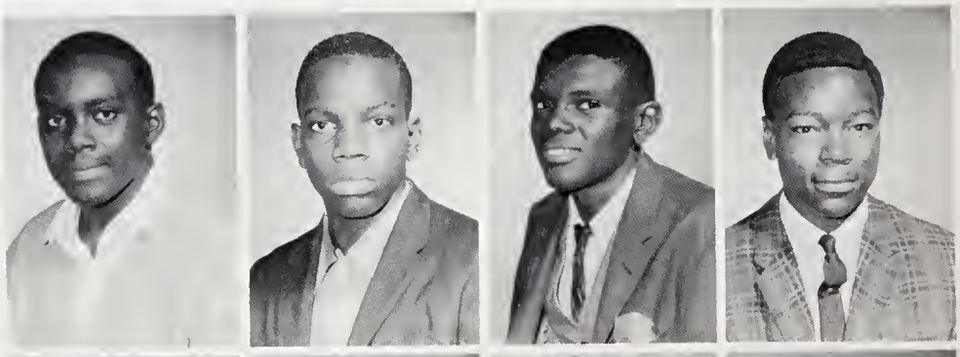

Reginald Childers
James Correll
Calvin Cowan
Larry Dalton

Larry Gaines
Ray Graham
Doris Gray
Catherine Griffin

Betty Harper
William Harris
Renne Hawkins
Ida Hedrick

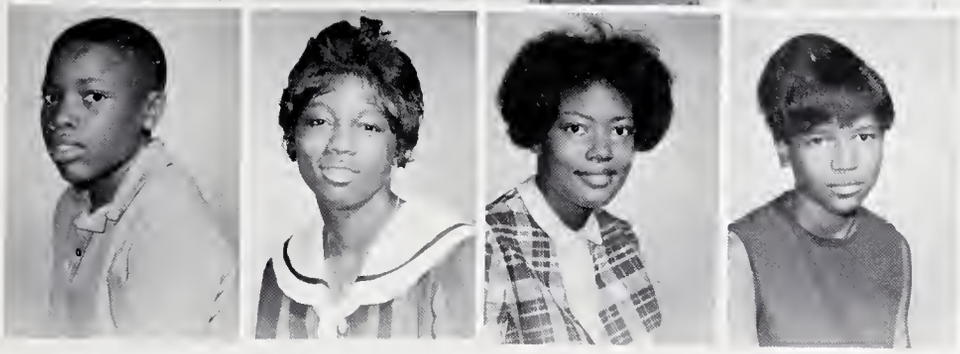

John Hopkins
Doris Houston
Mary Hovis
Gretchen Hunter

Sandra Moon
Cassandra Moore

Sophomores

Wanda Monroe
Warren Monroe

Shirlene Hunter
Clarence Jackson
Beatrice Knox
Brady Lothrop

Clarence Marlin
Lenore McCoy
Patricia Miller
Frederick McLaughlin

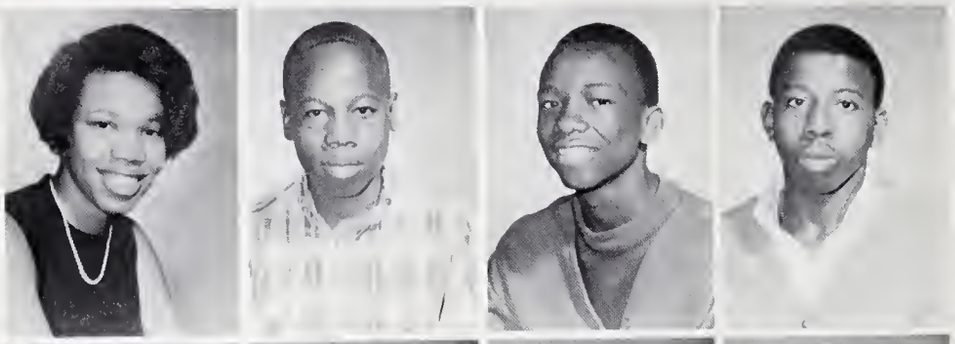

Marilyn Moss
Jerry Neely
James Partee
John Phillips

Vanetta Richardson
Gladys Roberts
Deborah Simpson
Dorrie Smith

Latanyer Woods
Charlene White

Sophomores

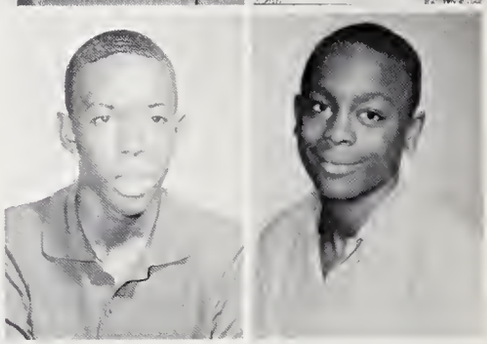

James Brown
John Gilmore

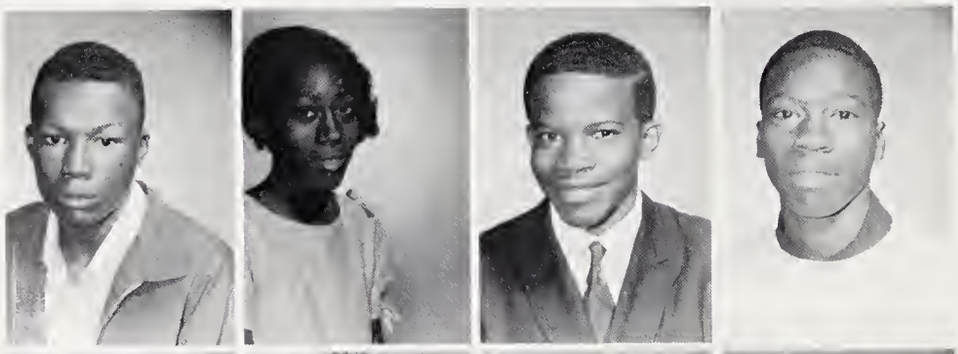

James Smith
Blanche Stevenson
Robert Susong
William Troutman

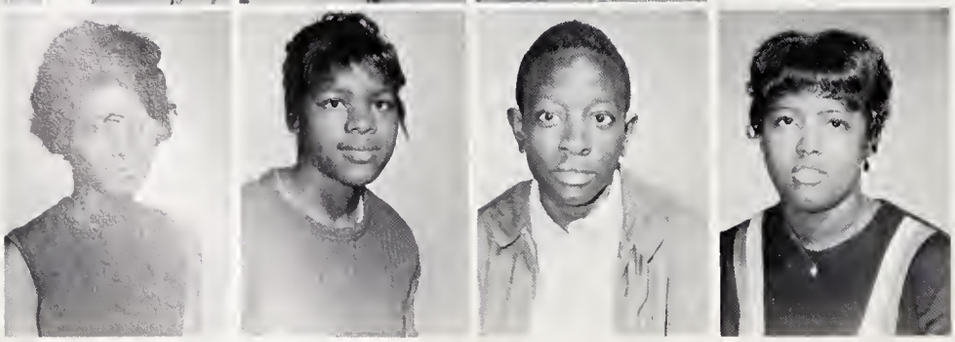

Brenda Tucker
Annie Vaughters
Samuel Wakefield
Carolyn White

Sophomore Officers

From left to right are: Cassandra Moore, Vice President; Latanyer Woods, Treasurer; Doris Houston, Secretary; and Wilson Cherry, President.

Freshmen

Sarah Allison
Hattie Armstrong

Gary Bailey
Olivia Baker
Calvin Barber
Barry Barger
Shirley Beaty

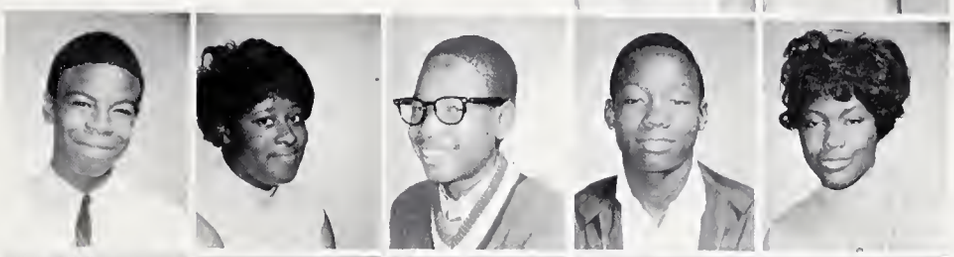

Elvetta Black
Nathaniel Blakeney
Graylin Blackwell
Renee Blackwell
Ida Boger

Kaye Boyd
Charlie Brooker
Johnny Burch
Christine Byrd
Sylvia Caldwell

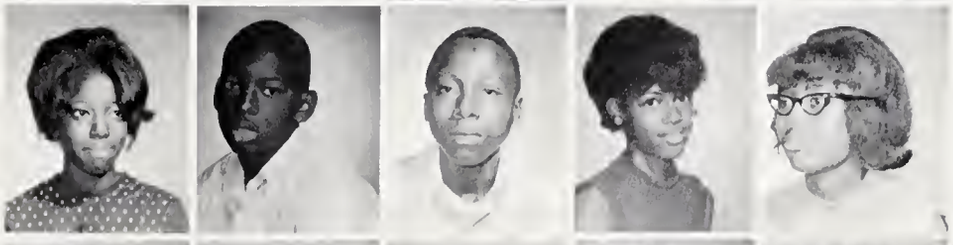

Banna Campbell
Aubrey Childers
Walter Clayborn
Barbara Coan
Jean Cole

Freshmen

Ronald Hovis
Rosetta Ingram
Ruth Johnson
Mary Jones
Jeanette Jones

Vernon Jones
Catherine Jordan
Hazel Keaton
Christine Kelly
Josephine Kelly

Joyce Currence
Dawn Lee
James Lineberger
Robert Little
Carolyn Luther

Jessie Luther
Wayne Mahone
Dianne McConneaughey
Carolyn McEachern
Linda McEachern

Shirley Connor
Murphy Corpening
Cathy Cowan
Sandra Cowan
Walter Crawford

Billy Daniels
Marvel Daniels
Clarence Davis
Iren Ellis
Melvin Fisher

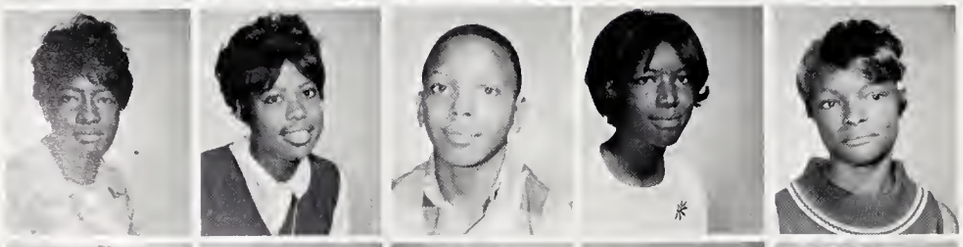

Beula Fleming
Juel Ford
James Gaither
Sylvia Gilmore
Sylvia Givens

Mary Gladden
Daniel Godfrey
Mary Hawkins
Micheal Holt
Donald Hovis

Larry McGee
Ernest Miller
Cynthia Moore
Wanda Moore
Brenda Nichols

Brenda Oglesby
Frances Rankin
Paulette Rice
Vietta Roberts
Donnie Robinson

Willie Robinson
Albert Roebuck
John Roebuck
Albert Saunders
Cathy Scarborough

Deborah Scott
Delores Scott
Melvin Shaw
Marvin Shaw
James Sherriell

Freshmen

Deborah Sifford
Edith Smith
Gerald Smith
Loretta Smith
Mignon Smith

Judith Steele
Audrey Stockton
Nellie Streater
James Taylor
Walter Tracy

Lee Thomas
George Troutman
Virginia Vaughters
Ethel Vinson
Frederick Vinson

Jasper Vinson
Shirley Vinson
Frances Witherspoon
Fonda White
Dora Woods

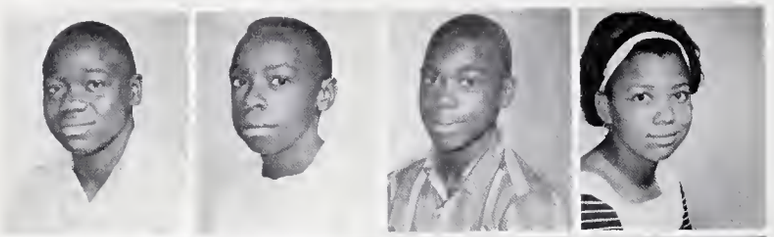

Ronald Agnew
Terry Alexander
James Bailey
Marilyn Barber

Melissa Birst
James Blackwell
Sarah Blair
Clarence Brown

Shirley Brown
Sandra Burney
James Bush
Ernest Byrd

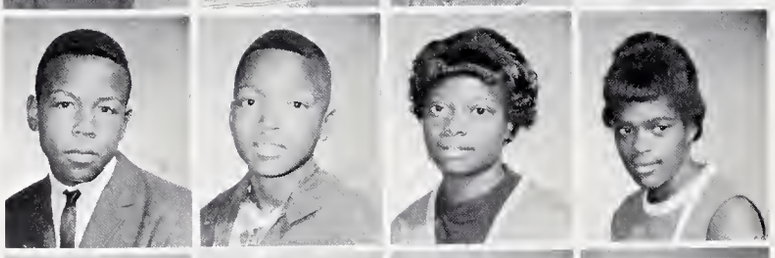

Nelvin Wilks
Joseph Wiggins
Marlene Woods
Betty Williams

Margaret Caple
Mary Clement
Mary Cleveland
Arva Clifton

Deborah Corpening
Willie Dalton
Geraldine Davis
Eddie Douglas

John Ford
Alberta Francis
Lucille Gladden
Ruth Gordon

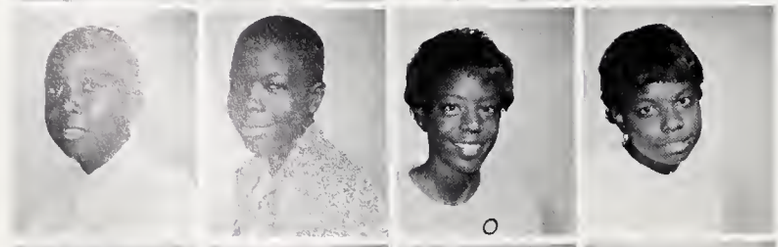

Leroy Greer
Anthony Harris
Cathy Harris
Noralyn Hedrick

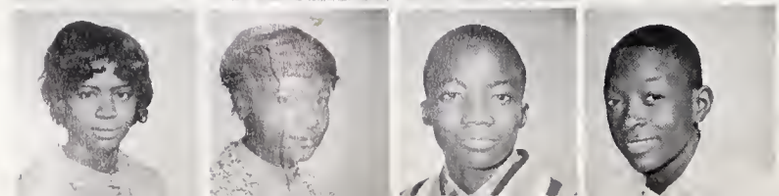

Cynthia Pierceson
Betty Twiddy
Donnie Torrence
Andrew Jackson

Grade

Donald Heggins
Dwight Hines
Steven Holt
Jimmy House
Linda Weldon

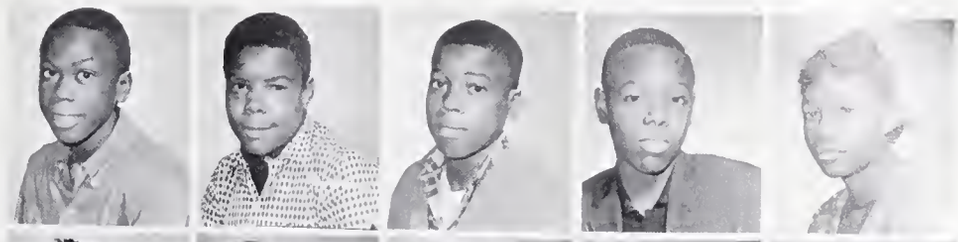

Geraldine Hovis
Cora Hunter
Kay Frances Ingram
Martha Ingram
Maggie Watson

Mary Ingram
Trudy Jackson
William Jackson
Berlinda Jones
James White

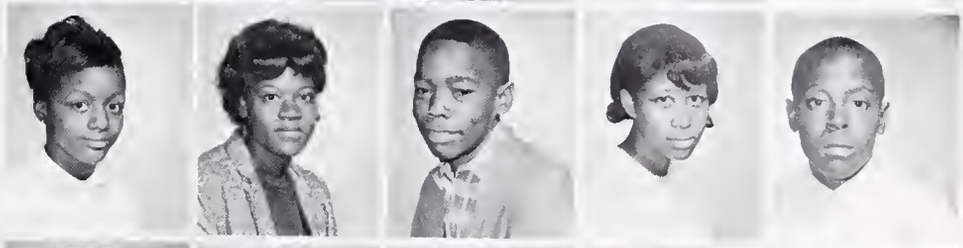

Clifford Luther
Julia McConneaughey
Patricia McConneaughey
Ada Melton
Diane Vinson

Robyn Minter
Ann Neely
Elizabeth Nichols
Loretta Peoples
Jacquline Wallace

Myron Pharr
Dinette Phillips
Lionel Rippy
Georgia Robinson
Clinton Walker

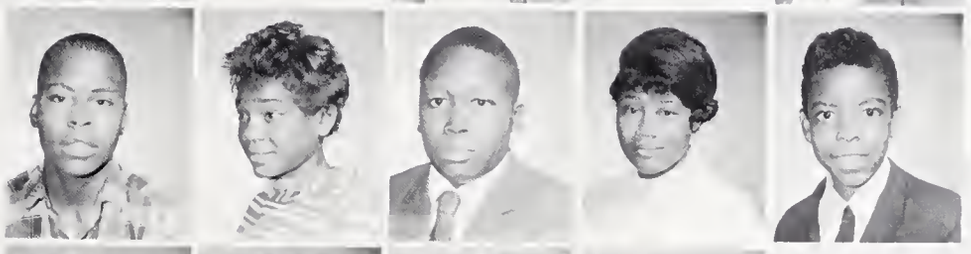

Mary Sanders
Rosemary Sherrill
Gloria Simmons
Patricia Singleton
Melvin Beatty

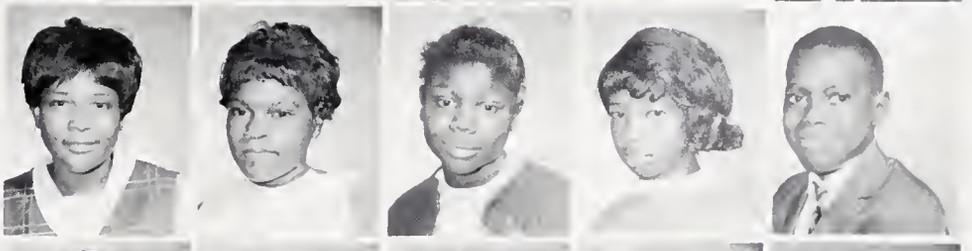

Carolyn Smith
Harry Smith
Roberta Smith
Phyllis Tate
Deborah Taylor

Shirley Thompson
Tommy Titus
Brad Torrence

Erasin Allen
Lorraine Allen
Roy Allen
Costella Aronald

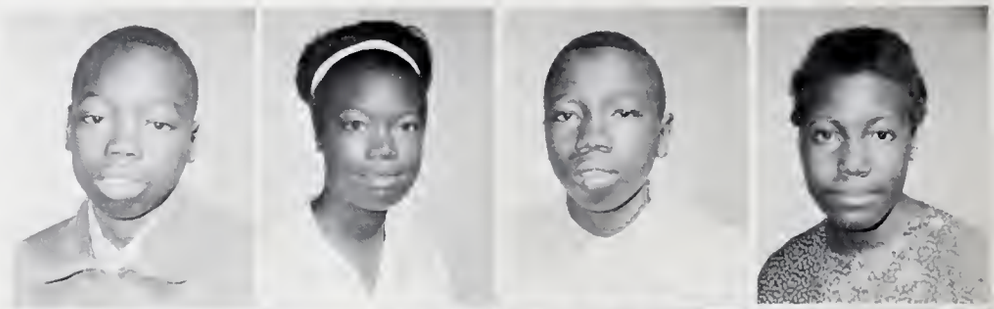

Kathy Austin
Brenda Barger
Debra Black
Donald Blackwell

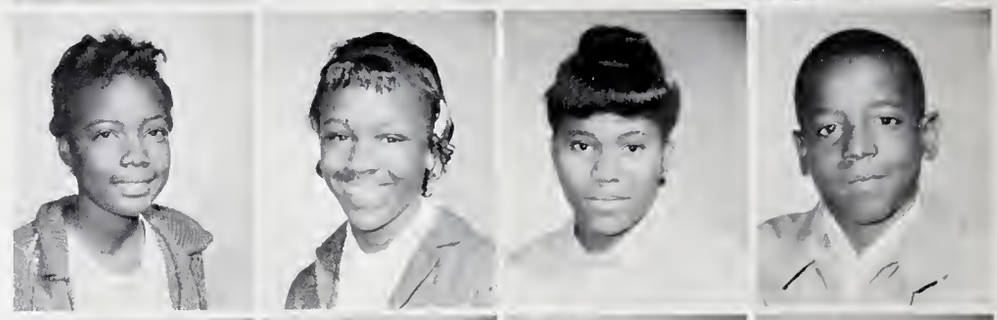

Johnny Blakeney
Micheal Blakeney
Carrie Brown
Janet Brown

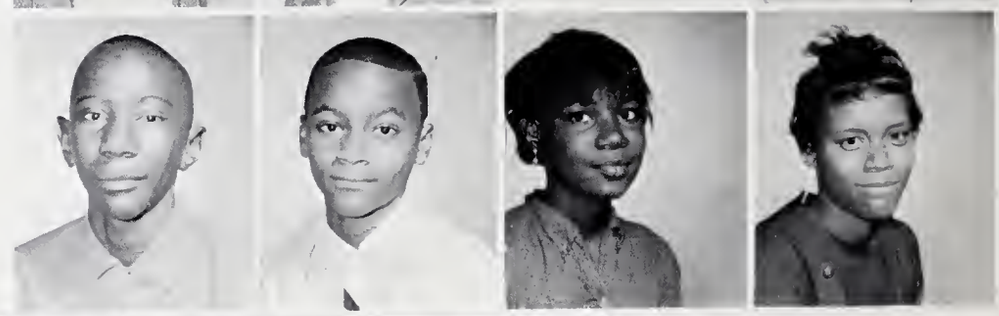

Ronald Brown
Brenda Boyd
Patricia Byrd
Shelia Burch
Eleanor Caldwell

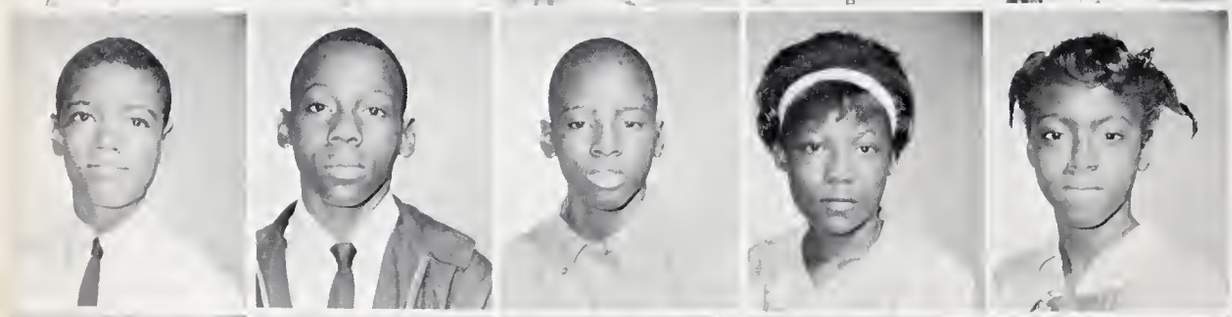

Timothy Coan
Gregory Davis
Elvert Femster
Alma Ford
Judy Ford

Albert Francis
Betty Francis
Christine Gaither
Tommy Gillespie
William Goodjohn

Patricia Gordon
Hattie Harris
Helen Heggins
James Holt
Sharron Holt

Grade

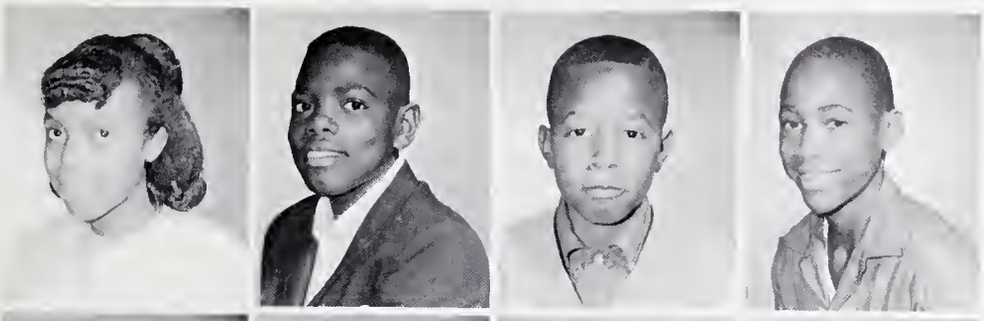

Mary Hopkin
Robert House
David Houston
Ollie Jones

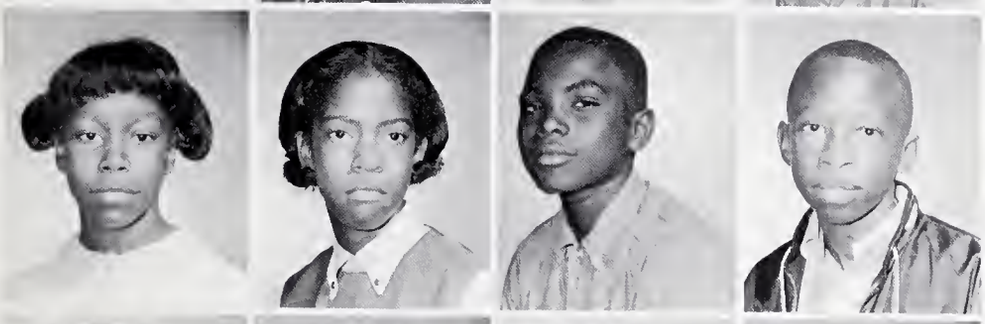

Shelia Jackson
Tiwanda Jones
Lamont Lark
John Leazer

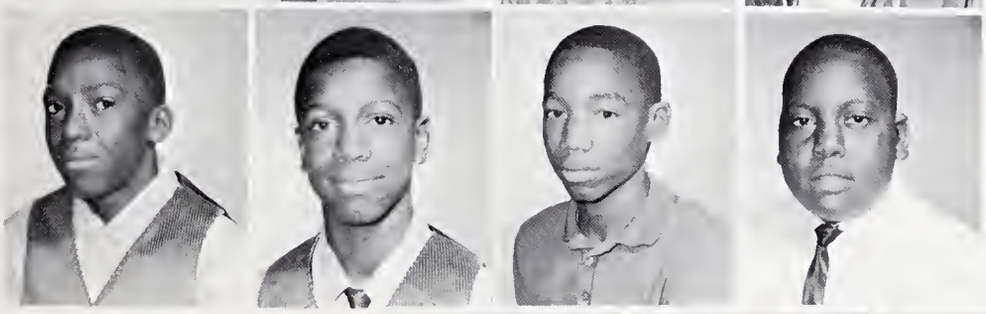

Benny Lomax
George Lomax
Reginald Moss
William Peoples

Authur Rankin
Kathy Rice
Yolanda Rippy
Ruth Roberts
Marvin Robinson

Jerry Russell
Lucille Russell
Asalee Saunders
Lois Scarbough
Rochelle Simpson

James Smith
Wanda Smith
Barry Steel
Crystal Stevenson
Tharone Tomblin

Charles White
Marion Withers
Rodney Witherspoon
Linda Sherrill
Sharron Chunn

People on the go . . .

"Boy, my leg is tired," sighed Linda.

"Just a touch, before he comes", said Linda.

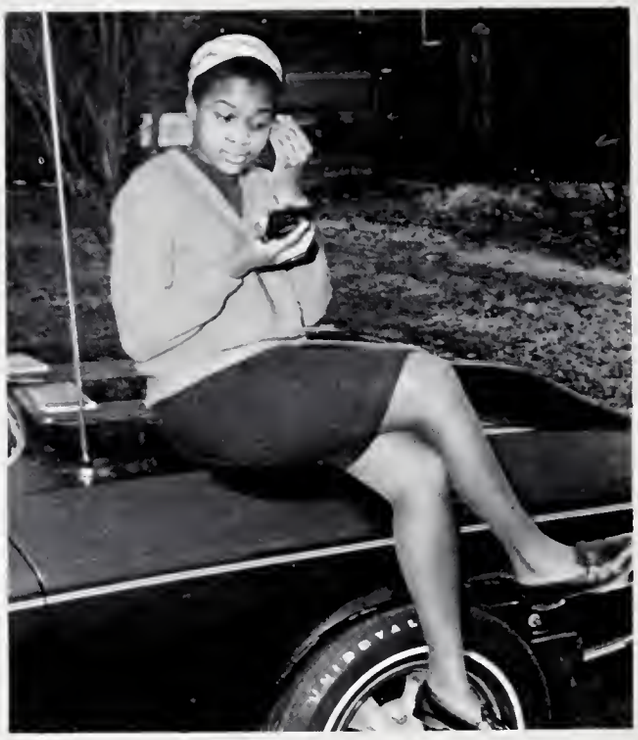

"Loafing can be fun", said Genoria and Mamie.

People still on the go.

Planning for the holidays.

"Hamlet, Romeo, and Teal", Maria Gilmore sighs.

"Wow, 13 words a minute and only 14 mistakes!" exclaimed Judge Cherry.

"Why doesn't he answer that phone?" wonders Sylenia.

Academic Queens

Marlene Woods
Miss Eighth Grade

Delores Scott
Miss Freshman

Janice Jimmerson
Miss Sophomore

Hannah Givens
Miss Math and Science

Brenda Archie
Miss French

Wanda Ford
Miss Business Education

Queens . . .

Shirley Heggins
Miss Physical Education

Linda Cureton
Miss Music

Maria Gilmore
Miss Vocations

Mary Griffin
Miss Junior

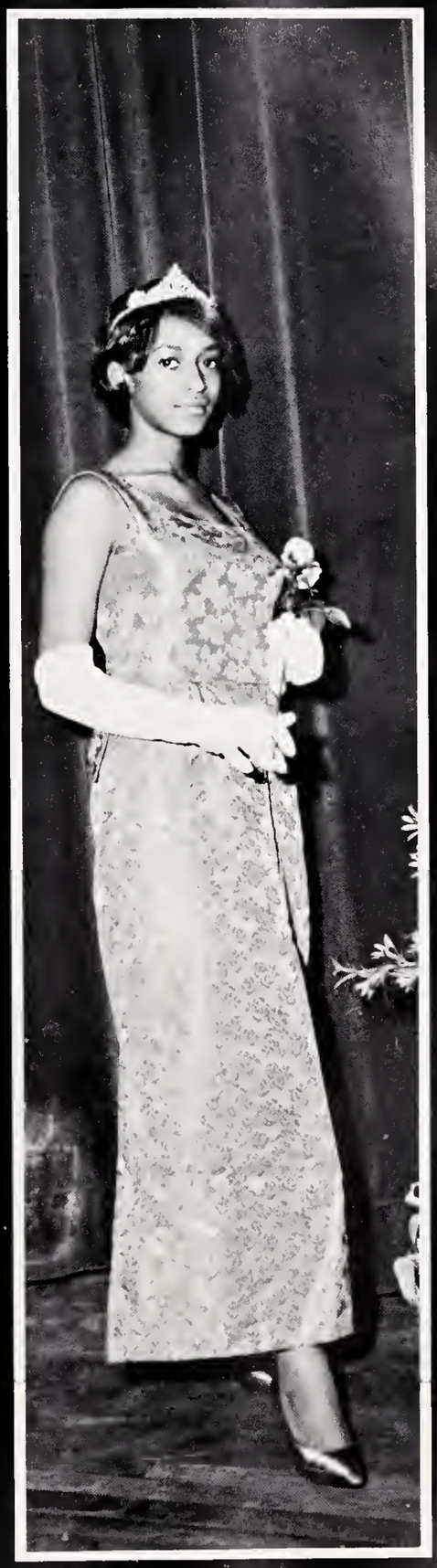

Gloria Logan
Miss Social Studies

Cynthia Dillingham
Miss Humanities

Our Cafeteria Staff

The force that provides nutritious food for us to study and learn.

Organizations

Cynthia Dillingham, president of the Student Council, conveys ideas of Student Government Day to the presidents of other organizations

Student Council

Mrs. A. O. Watson
Advisor

Mrs. Doris P. Jones
Advisor

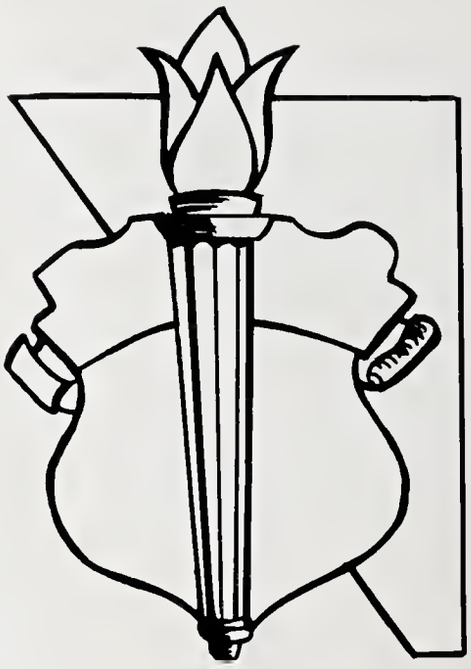

Cynthia
Dillingham
President

Keys to a successful school

J.C. Pricean Players

A scene from "Vision of Sugar Plums"

Hi Y

Mr. J. W. Bennett
Advisor

Miss Hi-Y
Wanda Ford

Mrs. B. F. Bennett
Advisor

Future Homemakers of America

Mrs. A. O. Watson, Advisor

Science Club

Advisor, Mrs. C. M. Marshall

Our School Activities Include . . .

Lenten Services

Arbor Day Celebration

Guest Lecturer

Music Department

Mr. O. A. Watson
Choir Director

Exploring the Arts

Mr. Elmer Banks
Band Director

Reginald Childers

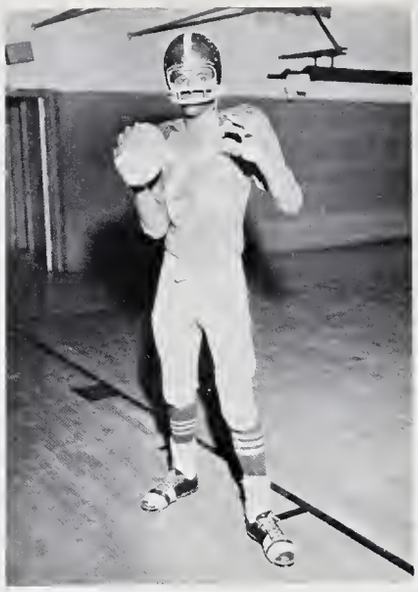

Kenneth Holt

James Brown

Outstanding Lettermen

Ronald Partee

John Phillips

James Steel

Brown seems unstoppable as he raises the score another notch.

Athletics

Football

The mighty Red Devils under the direction of Coaches B. L. Sims, J. W. Bridges, and F. M. Evans, had a tremendous season. This versatile squad will long be remembered for its high powered offense and hard hitting defense.

Coaches Sims, Bridges and Evans

Senior Gridders

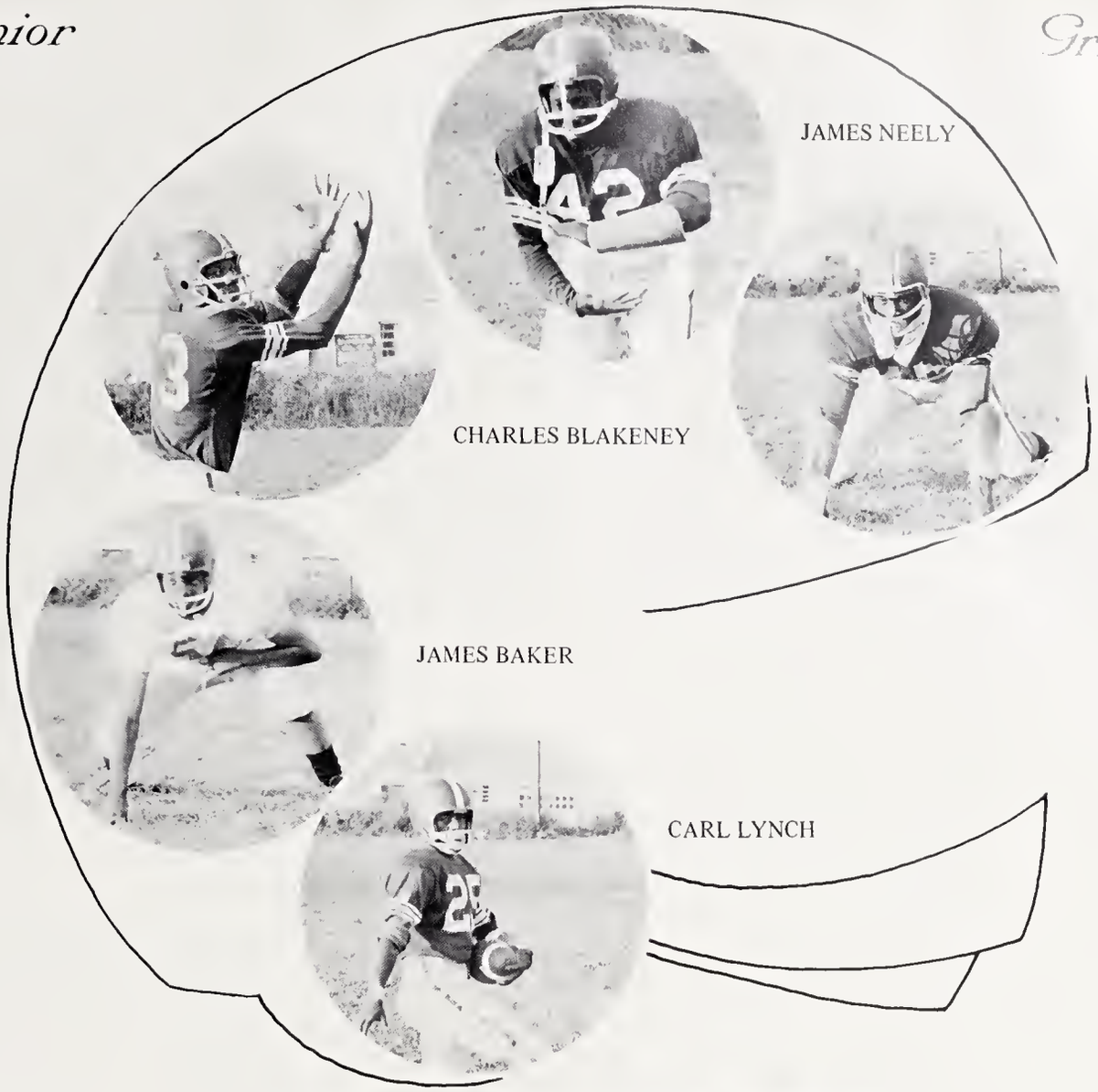

Miss Varsity
Gloria Logan

Senior Celebrities

Charles (Tobi) Lynn shows this team how things are really done. This was another victory for the Red Devils.

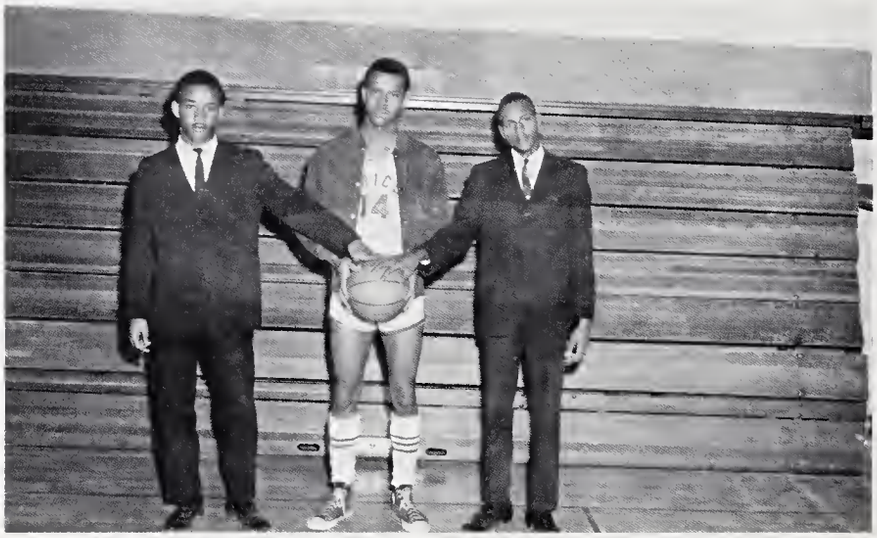

Donald McClain, Maxwell Vails and Willie Ray Hawkins

Frankie Jackson, Carl Lynch, Steve Blanton

Along with the many hours of practice come the joy and anxiety of winning and losing. Whatever the outcome, the Devils strive for a feeling of satisfaction of a job well done.

Basketball . . .

Price High Cagers

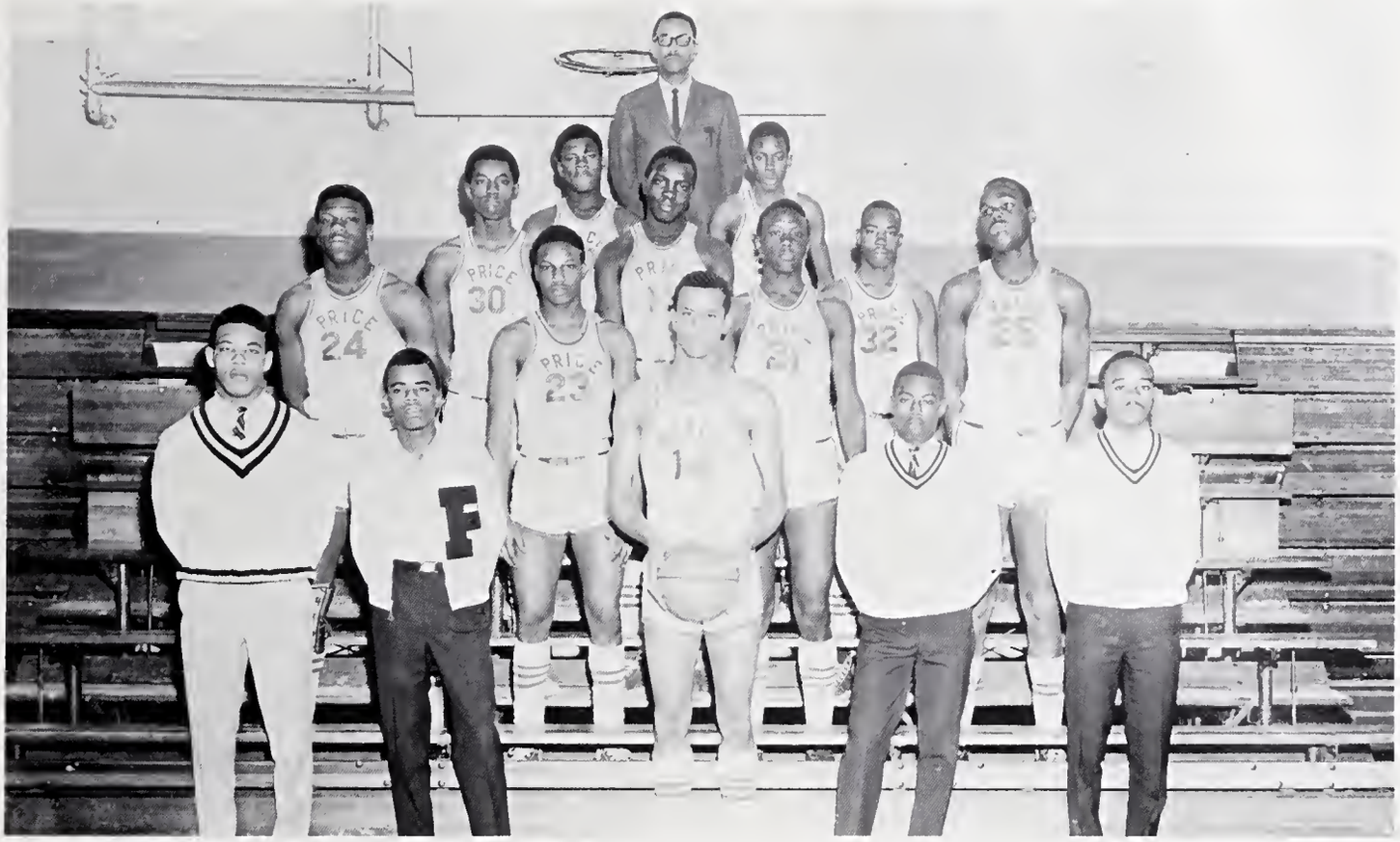

Varsity

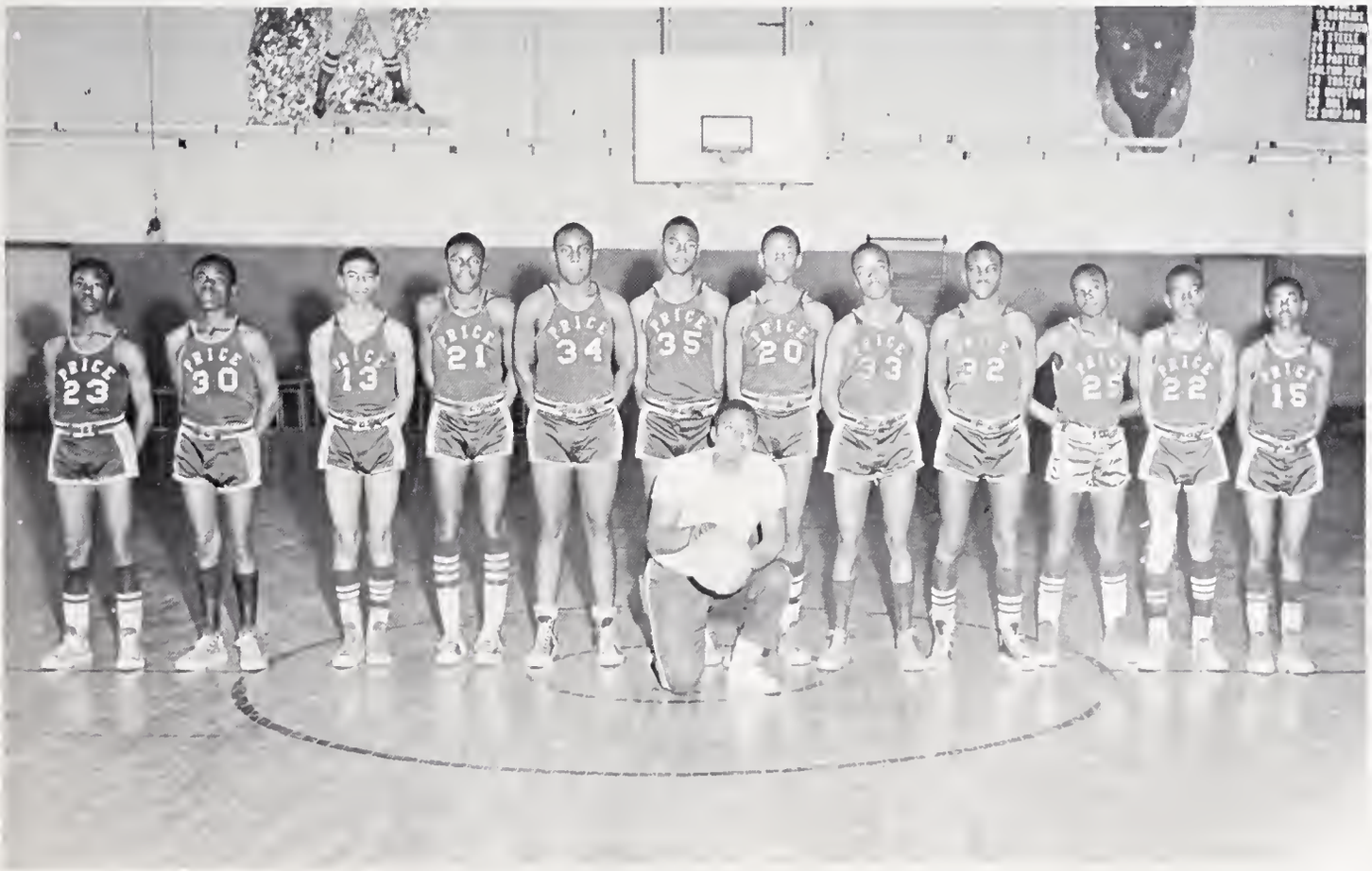

Jr. Varsity

Our curriculum

Civics teaches us the duties of all citizens.

Mr. Anderson, America's greatest humanitarian, advocates - The only way to be understood, is to understand.

Mrs. Dalton looks on while the Seniors practice Parallel Sentence Structure.

Teachers guide us

broadens to offer a variety of courses.

Driving is a privilege, with it goes responsibilities. Mr. J. W. Bennett, instructor, tries to create healthy attitudes.

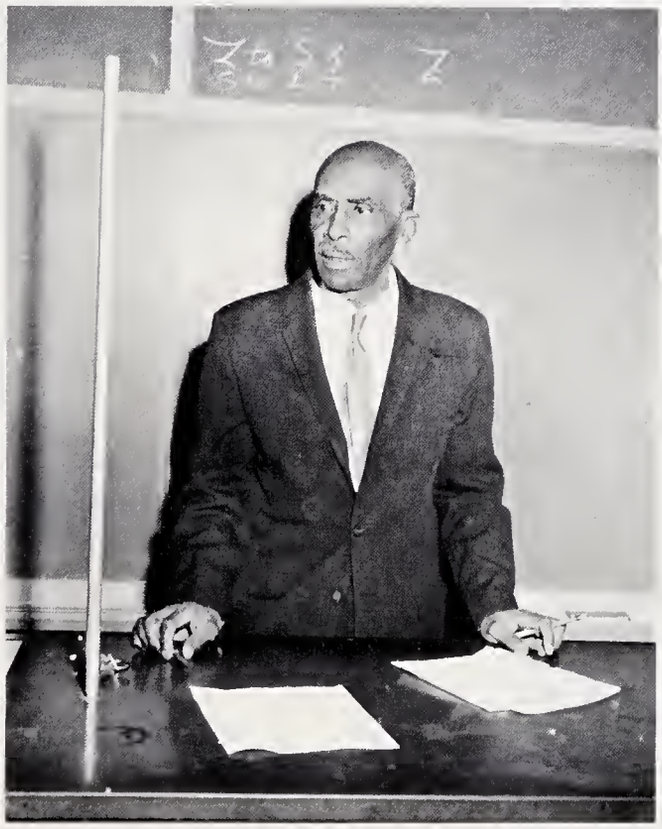

Mr. Lancaster convinces the Seniors that physics, with its problems, homework, and vector quantity is quite an experience.

Miss Powers is sold on touch typing, "It's the **only** way."

with patience and skill.

It's economical to put our ideas to work.

These boots are made for marching.

In Some of Our Classes,

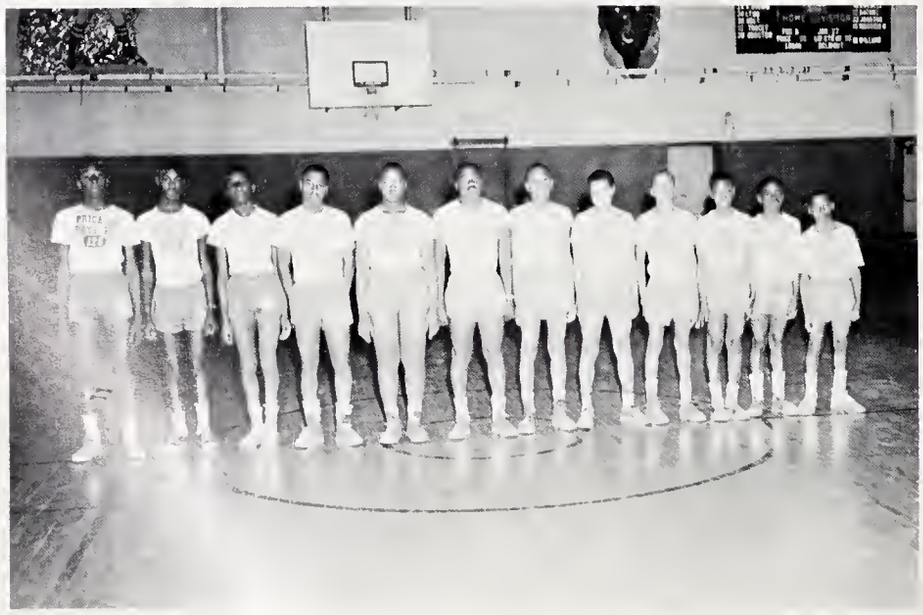

We're in line with the national physical fitness program.

I wonder if we'll ever visit these sites.

"I'm ready to burn some rubber".

"If you put your finger there, you'll lose it".

We Learn By Doing.

"Look out June Taylor, here we come."

Autographs

Autographs

Opportunity for You!

If your aim is high, Cone Mills has unlimited opportunity for you.

We at Cone encourage young people to use initiative. We seek those who are anxious to develop new skills and imagination.

If your aim is high, we are interested in you!

CONE MILLS CORPORATION

An Equal Opportunity Employer M/F

MANUFACTURING PLANTS—Cliffside, Forest City, Gibsonville, Greensboro, Haw River, Henrietta, Hillsborough, Pineville, Reidsville, Salisbury in North Carolina. Carlisle, Cheraw, Greenville, Walhalla, Whitmire in South Carolina. Houston in Texas.

High school graduates apply to nearest Cone plant office.

College graduates address inquiries to:
Manpower Development Manager, Cone Mills Corporation,
Greensboro, N. C. 27405

EXECUTIVE OFFICES
Greensboro, N. C.

SALES HEADQUARTERS
Cone Mills, Inc., New York

PET MILK COMPANY
DAIRY DIVISION

Salisbury, North Carolina
1801 West Innes Street . . .
. . . . . Telephone
636-3922 . . . . . .

NORMAN INGLE, JEWELERS

American Gem Society
Registered Jewelers
Certified Gemologists
116½ North Main St.
Phone ME 6-1271
Or ME 6-1722

Compliments of

TREXLER BROTHERS, INC.

221 S. Main

Salisbury, N. C.

Compliments of

BILL'S PASTRY SHOP

Salisbury, N. C.

Compliments of

Guyes

"SALISBURY'S FINEST FASHION CENTER"

Salisbury, N. C.

RUSTIN FURNITURE
COMPANY

Special Prices

on

Three Room Groups

for

Beginning Housekeepers

Located

in

Salisbury

North Carolina

Compliments of

DR. C. M. JONES

Compliments of

RODGER & FISHER SERVICE STATION

900 South Fulton Street

Phone 633-9675

Salisbury, N. C.

Congratulations Seniors

GEROCK'S GROCERY

220 East Horah Street

Salisbury, North Carolina

Telephone 636-4975

Compliments of

RELIABLE JEWELERS & LOANS

Easy Credit

112 N. Main St. 636-3823

Salisbury, North Carolina

SECURITY BANK AND TRUST COMPANY

SALISBURY * SPENCER * KANNAPOLIS

NORWOOD * OAKBORO * MONROE

Also MATHEWS, N. C.

Member F.D.I.C.

* *

Full

Service

Bank

* *

Compliments of

LASH SELF-SERVICE STORES

Salisbury

and

East Spencer

MUCH SUCCESS!

TOWNE PHARMACY

Your Drug Center

Open 365 Days Each Year

1408 West Innes St.

Salisbury

North Carolina

Store: 636-6340 — Home: 636-6342

CONGRATULATIONS

AND

BEST WISHES

Stick around.

One of the best things about growing up in this area is that you never have to leave it. Because its economy is growing by leaps and bounds, producing new job opportunities in both business and agriculture. Too, you'll find technical and higher education facilities second to none. So, come graduation time, stick around. You won't find a better place to live, work and play.

Duke Power

CONGRATULATIONS

TO

THE CLASS OF 1968

LASHSTONE COMPANY

Salisbury

North Carolina

BERNICE'S BEAUTY SALON

101 North Lee Street

Specialized in Advance
Hair Styling

"Bowling is fun"

WOODLEAF LANES

1811 Woodleaf Road

Compliments of

WILLIE'S SEAFOOD GRILL

126 East Council

Salisbury, North Carolina

633-9988

Compliments of

PURCELL'S DRUG COMPANY, INC.

Salisbury
North Carolina

COME ALIVE!

YOU'RE IN A
PEPSI GENERATION!

PEPSI-COLA BOTTLING CO.

1415 S. Main St.
Salisbury, North Carolina
Telephone 633-0791

ASK FOR

WHITE SEAL MEATS

AT YOUR

FAVORITE GROCER

WHITE PACKING CO.

For Fast Relief

of Pain

Snap Back With

STANBACK CO. LTD.

Salisbury, N. C.

Compliments of

THE MUSIC MART

1912 West Innes Street
Salibury, N. C.

Compliments of

SAFETY TAXI CO.

226 East Fisher St.

Salisbury, N. C.

Dial 633-9672

RADIO EQUIPPED

24 HR. SERVICE

Compliments of

CLINE'S SHOE SERVICE

Salisbury North Carolina

Compliments of

EARLE'S OFFICE SUPPLIES

119 W. Innes St.

Phone: 636-2341

Compliments of

THE JEWEL BOX

JEWELRY – DIAMONDS – WATCHES

EASY CREDIT

218 South Main Street
Salisbury, North Carolina

Compliments of

QUALITY OIL COMPANY

P. O. Box 283

Salisbury, N. C.

Compliments of

WATSON BROS. TV SERVICE

105 Gregory Ave. (Statesville Rd.)

Dial 633-3061 – Salisbury, N. C.

Compliments of

HOME OIL & COAL CO.

304 East Kerr Street

Salisbury, North Carolina

Compliments of

BISHOP C. LEONARD JEWELRY

Salisbury's Oldest Jeweler

at 214 S. Main Street

CONGRATULATIONS AND BEST WISHES

FROM YOUR FAVORITE FAMILY STORE . . . . . .

Belk-Harry

SALISBURY, N. C.

111 SOUTH MAIN STREET, SALISBURY, N. C.

WE ARE PROUD OF THE REPUTATION WE HAVE
ACHIEVED AS A FRIENDLY, GRACIOUS STORE,
SERVING THE FAMILY NEEDS THROUGHOUT SALISBURY,
ROWAN AND SURROUNDING COUNTIES.

Compliments of

ODELL'S DRIVE-IN CLEANERS & FURRIERS

1001 W. Innes 633-1821

Salisbury, North Carolina

Compliments of

CAROLINA MUSIC CO.

116 E. Fisher Street

ROWAN DAIRY

MILK – ICE CREAM

"It's Grade A . . . and then some!"

Telephone
636-4011

SALISBURY, NORTH CAROLINA

LOMAX APPLIANCE & HARDWARE INC.

Park Plaza SPENCER, N. C.

"SERVICE WITH A SMILE"

Lomax Wholesale Co. Dial 636-5731

Compliments of

FIRST UNION NATIONAL BANK

West Innes Branch, 1804 West Innes Street

East Innes Branch, Towne Mall Shopping Center

Main Office, 117 South Main Street

MEMBER FEDERAL DEPOSIT INSURANCE CORPORATION

Compliments of

SWARTZ & COMPANY

JUNK

Scrap Iron

Metals of All Kinds

482 North Lee Street

Dial: 633-3381

Salisbury

North Carolina

CONGRATULATIONS AND BEST WISHES

TO THE

1968 Price Graduates

CITIZENS SAVINGS AND LOAN ASSOCIATION

Salisbury, Rockwell

ISENHOUR BRICK & TILE COMPANY

P. O. Box 1249

Salisbury, North Carolina 28144

VENETIAN BLINDS — ALUMINUM AWNINGS

ALUMINUM STORM WINDOWS AND DOORS

Ornamental Iron-Window and Door Screens

Cornices—Vertical Draw Blinds—

Storm Windows For Picture Windows

Awning Windows, Jalousies and

Casements, Armaclad Screen Walls

With Sliding Glass For Porch

And Breezeway Enclosures

Car Ports

SALISBURY VENETIAN BLIND MFG. CO.

1920 Statesville Rd., Salisbury, N. C.

James E. Honbarrier

METROPOLITAN LIFE INS. CO.

526-530 W. Innes St.

Phones

Office 636-6920 Home 636-0199

Life Insurance Endowments
Tax Sheltered Annuities

CATAWBA PHARMACY

Complete Prescription Service

1908 West Innes Street

Ph. 636-0584

Free Delivery

LIVINGSTONE COLLEGE

CONGRATULATES

THE PRICE HIGH SCHOOL SENIORS

- - o - -

Founded in 1879, Livingstone has a history of 87 consecutive years of service to higher education and the local community, and the institution is proud of its heritage and happy to be a part of the community progress.

****

Fully Accredited . . . . Church-related . . . . Co-educational

A FOUR-YEAR COLLEGE OFFERING

Liberal Arts and Sciences, Pre-professional and Terminal Courses, Teacher Training, Music, Secretarial Vocations, and balanced co-curricular program.

HOOD THEOLOGICAL SEMINARY OFFERING TRAINING FOR CHRISTIAN VOCATIONS --FALL SESSION BEGINS

September 12th
For Further Information, Write:
THE REGISTRAR

S. E. Duncan, President

Salisbury, North Carolina

TOWN AND COUNTRY CLEANERS

108 West Monroe Street

Shirts Are Our Specialty

Dial: 636-1721

CARTER MUSIC COMPANY

Fine Musical Instruments & Supplies

201 S. Main St.

or

P. O. Box 1503

SALISBURY, N. C. 28144

Compliments of

THE GOLD SHOP

206 South Main Street

Salisbury, North Carolina

SAVE-RITE

FOOD TOWN

Every Day Low Shelf Prices

On More Than 3,000 Items

SALISBERRY -- ROCKWELL

— Congratulations —

Seniors

PHIL'S SHOE STORE, INC.

Salisbury

Compliments of

CATAWBA GULF CENTER

Phone ME 2-9778

W. Innes At Mahaley Avenue

Salisbury, N. C.

G. M.'S AUTO SERVICE

Wrecker Service — One Stop Repair

Specializing In

Automatic Transmissions

Climatic Air Auto Air Conditioning

General Automotive Service

Sales And Service

Owner-Manager

George Miller

1500 East Innes Street

Salisbury, N. C.

Compliments of

WALKER'S

ROWAN SHOE STORE

Salisbury

North Carolina

103 South Main Street

Telephone 636-5641

Compliments of

HOME SAVINGS AND LOAN ASSOCIATION

507 W. Innes Street

Salisbury, N C.

Patrons

BRENDA JEAN ARCHIE

Mr. Herbert Archie
Mr. James Archie
Mr. Kenneth Archie
Mr. Melvin Archie
Miss Olivia Archie
Mrs. Pauline Archie
Mr. Darryl Keith Brown
Mrs. Juanita Brown
Miss Alverta Clawson
Mr. Nick Hargrave
Mrs. Pauline Hargrave
Mr. Walter Miller

JAMES SYLVESTER BAKER

Mr. & Mrs. B. R. Aldrich, Sr.
Mr. & Mrs. Thomas Alsrich
Mr. & Mrs. James Baker, Sr.
Mr. Eugene Brown
Mr. Willie McCluney
Mrs. Janie Davis
Mrs. Nettie Gaither
Mr. David Hargrave
Mrs. Evelyn Harris
Miss Shelia Jackson
Mrs. Elease Kiser
Mr. & Mrs. Albert Little
Mrs. Unistine Lomax
Mr. William McGarity
Mr. Paul Neely
Mr. Alonzo Reed, Jr.
Mrs. Mable Watson

JAMES ARTHUR BIRST

Mrs. Eva Birst
Mrs. Hattie Boone
Mrs. Willie Mae Cathcart
Miss Louise Carr
Mrs. Leathia M. Cowan
Dr. & Mrs. S. E. Duncan
Mrs. Annie R. Ingram
Mrs. Isabelle Lynch
Mr. James Scott
Mr. Henry Withers
Mrs. Ruth Wright

CHARLES IRVIN BLAKENEY

Mrs. Ellen Blakeney
Mr. James Blakeney
Mrs. Verlla Blakeney
Mrs. L. M. Feamster
Mr. Cleave Robins

STEVEN ERIC BLANTON

Mr. Calvin Blanton
Mr. & Mrs. James W. Blanton
Miss Robbin Blanton
Miss Sandra Boger
Mr. & Mrs. Jimmy Massey
Mrs. Marian Robinson
Mr. & Mrs. George Stout
Mr. & Mrs. Thomas Tabor

GENORIA MAE BURTON

Miss Louise Adams
Mr. Clifford Aldrich
Mr. Joseph E. Anderson
Mr. Willy Boger
Mrs. Fannie Butler
Mr. Carson Campbell
Mr. Houston Cladfelter
Mr. [illegible] Donald
Mrs. [illegible] Davis
Mrs. [illegible] Harrison
Mrs. [illegible] Henderson
Mrs. Larsie Holt
Mr. Ollie Jones
Mr. & Mrs. Harry Koontz
Mr. S. W. Lancaster
Mr. W. L. Miller
Mrs. J. A. Pennyfeather
Mrs. Ethel Shaw
Mrs. Mary L. Sifford
Mr. & Mrs. Roy S. Vincent
Mrs. Iva Wilks
Mr. Bill Williams
Mr. Precious Worthy
Rev. McKinley Wyatt

VALERIE DORCAS BUSH

Mr. Van Anderson
Mrs. Dora Alexander
Mr. George Alexander
Mr. & Mrs. Harry Alexander
Mr. & Mrs. William Alexander
Miss Hattie Armstrong
Mr. Leonard Atkins, Sr.
Mr. & Mrs. William C. Atkins, Sr.
Mrs. Creola Austin
Mrs. Helen Beatty
Mr. A. J. Benson
Mrs. Frances Benson
Dr. & Mrs. W. O. Black
Mr. Henry Bush
Mrs. Lena Bush
Mrs. Mamie Bush
Mr. Ronald Bush
Miss Terri M. Bush
Mr. & Mrs. Theodore Bush
Mr. & Mrs. Q. D. Bush
Miss Edith Cash
Mr. & Mrs. Graham Carlton, Sr.
Mr. Douglas Chambers
Miss Marva Clifton
Mrs. Vizine Connor
Mrs. Martha Cunningham
Mr. John Francis
Mrs. Margaret Graham
Mrs. Harlee
Mr. & Mrs. Samuel Hillard
Mrs. Johnsey Jackson
Mr. Fletcher Jones
Mrs. Marian Kerns
Mrs. Eula Lynn
Mrs. Lucille Mackey
Mrs. Maxine Mackey
Mrs. Katie Murdock
Mr. James Payne
Mr. Gilbert Phifer
Mr. & Mrs. Lionel Rippy, Sr.
Mr. & Mrs. James Smith, Sr.
Mr. & Mrs. John Teamer, Sr.
Mr. & Mrs. Fred Tucker, Sr.
Mr. & Mrs. Willie Wellington, Jr.

MARILYN ANN BYRD

Mr. F. T. Boozer
Mr. William Brown
Mrs. Nannie Byers
Pvt. Jesse Byrd, Jr.
Mr. & Mrs. Jesse Byrd, Sr.
Sgt. William E. Craige
Mrs. Frances Falls
Mr. & Mrs. Odell Gaston
Mr. Willie King
Mr. John F. Payne
Mr. Herman Smith
Mr. & Mrs. Howard Smith
Mr. Jasper Vinson

JUDGE CHERRY, JR.

Mrs. W. J. Bailey
Mrs. Katie M. Barger
Mrs. Lucille Belle Boyd
Mrs. E. M. Cherry
Mrs. Nevolia Caldwell
Mrs. Helen Everhardt
Mrs. Lucille Johnson
Miss Clara Miller
Mrs. Lillie B. Scarbough

ALVERTA CLAWSON

Miss Lovella Clawson
Mr. & Mrs. Leonard Clawson, Sr.
Mr. Thomas Clawson
Miss Elnora Ellis
Mr. Ernest Hoyle
Mr. & Mrs. Arthur Hunt
Mrs. Doris Marshall
Mr. & Mrs. Ernest Withers

ROGER STEVENSON COWAN

Mrs. Elizabeth Fields
Mrs. Margaret Graham
Mrs. Eva Johnson
Mrs. Alma Steele

JERRY WAYNE CROCKETT

Mrs. Dora Alexander
Miss Ingrid Alexander
Miss Paulette Blackwell
Mrs. William Craige
Mr. Irvin Crockett
Mr. & Mrs. Spaniel Crockett
Mrs. Mary Lee McDowell
Miss Betty Ann Nunn
Miss Minnetta Poag
Mr. & Mrs. Frank Wright

LINDA JOY CURETON

Mr. & Mrs. Benjamin F. Cureton, I
Mr. & Mrs. Benjamin F. Cureton, II
Mr. & Mrs. Benjamin F. Cureton, III
Mr. Roger Johnson
Mr. Jerry Ledbetter
Mr. Zane Mattews
Mr. Harold McClain
Mr. Otis McClain
Mr. George A. Miller
Mr. Joseph Scott
Mr. Tyson Underwood

VERNON CHARLES DALTON

Mrs. Julia Blackwell
Mrs. Susie Chambers
Mrs. C. R. Dalton
Miss Lucille Gibson
Miss Ida Rendick
Miss Irene Winford
Mr. & Mrs. W. McKinley Wyatt

JACOB DONNIE DAVENPORT

Mr. & Mrs. Troy Brawley
Miss Joyce Davenport
Mr. & Mrs. Garland McNeely
Mr. & Mrs. Robert Morris
Miss Tressa Morris
Mrs. Theolia Neely
Mr. Basel Roberts, Jr.
Mr. & Mrs. Basel Roberts, Sr.
Miss Karen Roberts
Mr. & Mrs. Joseph Wiggins

RONALD LIONEL DAVIS

Mrs. Elizabeth Davis
Mr. Richard Davis
Mr. & Mrs. Jimmy Lee Luther

HENRIETTA DELOIS DEAS

Mrs. Bertha Cannon
Mr. & Mrs. Henry Carroll
Mr. & Mrs. Wilson Cherry
Mrs. Eva Mae Deas
Mrs. Samuel Duncan, Sr.
Mrs. Dorothy Heggins
Mr. & Mrs. Herman Jones
Mr. & Mrs. Walter Jones
Mr. & Mrs. Harry Koontz
Mrs. Sallie McCrimmon
Mr. & Mrs. George Miller, Jr.
Mr. & Mrs. George Miller, Sr.
Mr. Tom Miller
Mr. & Mrs. Edward Osborne
Mrs. Bessie Parker
Mr. John Robinson
Mrs. Victoria Tulane

CYNTHIA DILLINGHAM

Miss Anne Boger
Miss Brenda Cowan
Mrs. Elizabeth Dillingham
Mr. & Mrs. Gaither Dillingham, Jr.
Mr. Gaither Dillingham, III
Miss Jacqueline Dillingham
Mrs. Eula Fowler
Mrs. Mary Pass
Mr. Charles Teamer

DIEDRE MARLENE FANTT

Master Donald Gilmore
Miss Eidre Fantt
Mrs. Annie B. Gilmore
Mr. Edward Gilmore
Mr. & Mrs. Fredrick Gilmore
Mr. & Mrs. George Gilmore
Mr. & Mrs. Leon Gilmore
Mr. Lonnie Gilmore
Mr. & Mrs. Steve Gilmore
Mrs. Lucille Jones

WANDA DIAN FORD

Miss Rosemary Burnside
Mr. Doyle Bush
Mr. Durie Bush
Mrs. Josephine Bush
Mrs. Lena Bush
Mrs. Mamie Bush
Master Stevie Bush
Mr. Theodore Bush
Mr. Wyman Bush
Mr. Lester Chunn
Miss Blanch Clayborn
Mr. James Donladson
Mr. Henry Ford
Mrs. Isabelle Ford
Mrs. Annie Lois Holt
Mr. Jimmy Lee Phillips
Miss Sylvia Saunders

LARRY GAITHER

Mr. Herman Boyd
Mrs. Mable Chapman
Mr. & Mrs. Robert Ealy
Miss Ada Gaither
Mr. Benjamin Gaither
Mr. Freddie Gaither
Mr. James Gaither
Mrs. Josephine Houston
Mrs. Joe Jarrell
Mr. & Mrs. J. L. Jones
Miss Sarah McClain
Mr. & Mrs. W. B. Moss
Mrs. Rachel People
Mr. & Mrs. Harrison Wiggins

MARIA THERSA GILMORE

Miss Jennie Mae Eller
Miss Deborah Gill
Miss Marilyn Gilmore
Mr. & Mrs. Steve Gilmore
Miss Sylvia Gilmore
Mrs. Sadie Honeycutt
Miss Rachel Martin
Mr. & Mrs. Theodore Ramsey
Miss Ruby Sheets
Mrs. Pamela Wilson
Mr. Tommy Wilson

HANNAH PHIFER GIVENS

Mr. J. Andrew
Miss Betty Blakeney
Miss Ellen Blakeney
Mrs. Mary Johnson
Mrs. E. Leazer
Mrs. Katie Leazer
Mr. Samuel Robbins
Mrs. Olla Weathers

ARTHUR STEVE GODFREY

Mrs. Emily Byers
Mrs. Emma Lee Godfrey
Miss Louise Godfrey
Mr. & Mrs. Richard Godfrey
Mr. Willie James Godfrey
Mr. & Mrs. James Greer
Mr. & Mrs. Copell Johnson

MAMIE ELIZABETH GRAHAM

Mr. & Mrs. Charles Davis
Mr. & Mrs. Curtis Duley
Mr. & Mrs. Mack Gaston
Mr. & Mrs. Soloman Graham
Mr. Ed Murdock
Mrs. Claudine Neely
Mrs. Juanita Ramsey
Mrs. Mary Tate
Mr. & Mrs. Monroe Tate

WILLIE RAY HAWKINS

Mr. & Mrs. John Bailey
Mrs. Carolyn Blackwell
Mr. & Mrs. Wilbert Hawkins
Miss Shirley Holt
Mrs. Lucille Johnson
Miss Roberta Johnson
Miss Daisy Parks
Miss Jennie Parks
Mr. & Mrs. Fred Tucker
Mr. Henry Woods

SHIRLEY ELAINE HEGGINS

Mrs. Earnest Barbour
Mr. Thomas Bryant
Mr. & Mrs. Rosevelt Copeland
Miss Sandra Donaldson
Mr. & Mrs. James Heggins
Mrs. Jeanie Heggins
Mr. John Heggins
Mrs. Rochelle Heggins
Mr. Walter Heggins
Mr. & Mrs. James Patterson
Mr. & Mrs. James Preylor
Mrs. Helen McQuiller
Miss Norma J. Smyer
Elder T. R. Yeldell

ERIKA ELAINE HOUSE

Mr. & Mrs. Clarence Barber
Mrs. Mary Bates
Mrs. Carrie Black
Miss Mildred Branch
Mrs. Lucille Brown
Mr. & Mrs. Elisha Claybrook
Mrs. Willie Mae Cox
Mrs. Creola Crawford
Miss Joyce Davenport
Mrs. Lucille Francis
Mrs. Hattie Gobble
Mrs. Mary Griffin
Miss Lucille Harris
Mrs. Sarah Harris
Mrs. Janet Harrison
Mr. Johnnie Harrison
Mr. & Mrs. Samuel Harrison
Mrs. Rochelle Hemminey
Mr. & Mrs. James House
Mrs. Pearl Jackson
Mr. & Mrs. Lawrence Jones
Mr. Visco Jones
Miss E. M. Koontz
Mr. Charles Lowery
Mrs. Johnnie Mae Leach
Mrs. Virginia McGee
Miss Patricia Miller
Mrs. Beatrice Milton
Mrs. Mary Partee
Mrs. Cora Propst
Mrs. Mary Rippy
Mrs. H. L. Safrit
Mrs. Egra Saulters
Mr. James Sifford
Mrs. Florence Walker
Mrs. Alice Witherspoon
Mrs. Fannie Witherspoon
Mrs. Kay Frances Woods

LINDA MAE HUNTER

Mr. Dock Cowan
Miss Mable Frost
Miss Patricia Frost
Rev. Samuel Hopkin
Mr. & Mrs. Freddie Hunter
Mr. & Mrs. Otha Hunter
Mr. Thomas Hunter
Miss Peggy Ingram
Mrs. Annie Irby
Mrs. Willie Mae Joyce
Mr. William Montgomery
Miss Sylvia P. Saunders
Mr. Roland Staton
Mrs. Carrie C. Thomas
Mr. B. J. Young

FRANKIE WAYNE JACKSON

Mr. Bobby Aldrich
Mrs. Dorothy Aldrich
Mrs. Joan M. Bridges
Miss Doris J. Brotherton
Mrs. Delores Chambers
Mrs. Ann Davis
Mr. James Gaither
Mrs. Reathia M. Howard
Mrs. Mae Fair Jackson
Miss Ora Lee Jackson
Miss Shelia Jackson
Mr. William Leach
Mr. & Mrs. Albert Little
Mr. & Mrs. Marshall R. Nelly
Miss Dicie Petree
Miss Sylvia Saunders
Miss Stephine Swann
Mr. & Mrs. Joe B. Tugman
Mrs. Vera Wiggins
Mr. & Mrs. James E. Wilson
Miss Edith M. Wyatt

DONNIE HOWARD JOLLY

Mrs. Anne Alexander
Miss Katherine Anthony
Mrs. Molly Avent
Mr. & Mrs. John Bailey
Miss Gloria Ballard
Mrs. Willet Brown
Mrs. Rosa Cureton
Mr. Robert Fleming
Miss Cassandra Moore
Mrs. Louvenia Moore
Miss Thelma Rousseall
Mrs. Mary Smith
Mrs. Willie M. Swann
Mrs. Ann Timmons
Mrs. Cordelia Walker
Miss Fonda White

WILLIE JAMES JORDAN

Mr. & Mrs. Melvin Coley
Mr. & Mrs. Henry Jordan
Mr. Roy Jordan
Mr. William Jordan
Mr. Willie Jordan
Mr. & Mrs. J. L. Parks
Miss Carolyn Petty
Mr. & Mrs. James Phifer
Mr. James D. Rakin
Mr. & Mrs. C. Simmons

CHOYCE LEANN KELLY

Mr. G. M. Boler
Mr. E. Hairston
Mr. H. W. Harris
Mr. J. Horton
Mr. Carl Johnson
Mr. Copell Johnson
Mr. Freddie Johnson
Mrs. Lubertha Kelly
Mr. A. Skinner

FLOYD ALEXANDER KERR III

Mrs. Anna L. Alexander
Mr. Baxter Alexander
Mrs. Vonda A. Allen
Mrs. Willie Mae Burton
Agnes Gray
Mrs. Annie J. Kerr
Mr. Floyd Kerr, II
Mrs. Genola P. Kerr
Mrs. Sarah Sullivan

LARRY LEE KINDER

Mrs. Nannie Davis
Mrs. Betty Lou Fantt
Miss Essie Graham
Mr. L. H. Harris, Sr.
Mrs. E. M. Kinder
Mr. & Mrs. Clement McCombs
Mr. George L. Roush
Mr. Leon R. Scales
Miss Anne Witt

STANLEY LEDBETTER

Mr. & Mrs. Thomas Carroll
Mr. & Mrs. Frank Craige
Mr. & Mrs. Willie Davis
Mr. & Mrs. Tony Jackson
Mr. James A. Jackson
Mrs. Jennifer Jones
Mrs. J. T. Ormond
Mr. & Mrs. Thomas Randall
Mrs. Ella Smith
Mr. & Mrs. B. T. Wilson

GLORIA DELORES LOGAN

Miss Jacqueline Armstrong
Mr. James Baker
Mrs. Alberta Dixon
Mr. & Mrs. Wilford Dixon
Mr. Leo Henderson
Mrs. Maggie Leazer
Mr. Perry Logan
Mr. & Mrs. William T. Logan, Sr.
Mr. Carl Lynch
Mrs. Isabelle Lynch
Mr. Ronald McClain
Mrs. Vernon Melton
Mrs. Beatrice Miller
Mr. & Mrs. Charles Smith

PERRY MASON LOGAN

Miss Catherine Baker
Mr. & Mrs. James Baker
Mrs. Alice Britten
Mr. & Mrs. Chester Carr
Miss Sherry Carr
Mr. & Mrs. Larry Logan
Mr. James Logan
Mr. & Mrs. James E. Logan
Mr. & Mrs. Elmon Massey
Miss Carrie Scott
Mr. Odell Scott
Mr. & Mrs. Robert Smith
Mr. & Mrs. James Vincent

WILLIAM FRANKLIN LYERLY

Miss Dorothy Boger
Miss Miranda Boger
Mrs. Ruth Boger
Mr. & Mrs. W. F. Lyerly

CARL EDWARD LYNCH

Mr. & Mrs. Oscar Blunt
Mr. & Mrs. Thomas Carson
Sgt. & Mrs. William E. Craige
Miss Sadie Wishraut
Miss Mary Ann Davis
Mrs. Olema Jackson
Miss Gloria Logan
Mr. & Mrs. William T. Logan
Mrs. Isabelle Lynch
Mr. & Mrs. John McCullough
Mr. & Mrs. Walter McDowell, Sr.
Mrs. Julia Simpson

EDGAR EUGENE LYNCH

Mrs. Natie Mae Barger
Mrs. Frances Blakeney
Mrs. Leathia M. Cowan
Mr. Frank Hudson
Mrs. Annie R. Ingram
Mr. Hayward Jackson
Mrs. Olivia Jackson
Mrs. Isabelle Lynch
Mr. Arthur McGee
Mrs. Mary McDowell
Mr. Issac Newton
Mrs. Phezella Pharr
Mr. John Shaw
Mr. Frank Wright

MARY ALICE MILLER MARLIN

Miss Sadie Anderson
Mr. & Mrs. Wilson Cherry, Sr.
Mr. Wilson Cherry, Jr.
Mrs. Carl Marlin, Jr.
Mr. Carl Marlin, Sr.
Miss Carla Antoinette Marlin
Mr. & Mrs. George Miller, Sr.
Mr. & Mrs. John H. Miller
Mr. & Mrs. Tom Miller
Miss Cathy Verdell
Miss Marianne Verdell

DONALD LEE McCLAIN

Mrs. Doris Davis
Mrs. Myrtle M. Mann
Miss Alice McClain
Mrs. E. M. McClain
Mrs. G. McClain
Mr. H. K. McClain
Mrs. Evelyn McCullough
Mr. & Mrs. H. W. Neely
Miss Pamela Ramsey

DOROTHY KAY McCLAIN

Mrs. Ilene Cathcart
Mr. James Donaldson
Miss Meryl Donaldson
Mrs. Bertha Hawthorne
Mr. John Hawthorne
Mr. Sam Hunter
Mrs. Creola McClain
Miss Laura McClain
Miss Sandra McClain
Mr. Eddie Miller
Mrs. Elizabeth Miller
Mr. Lee Taylor

ALEXANDER MONROE, JR.

Miss Jacquelyn Armstrong
Miss Annette Bullock
Miss Maria Gilmore
Miss Erika House
Miss Alpha Jones
Miss Yetter Jones
Miss Martha McDowell
Mr. & Mrs. Alexander Monroe
Mr. Alexander Monroe, Jr.
Miss Eunice Powers

TERRY LEE MORRIS

Mr. & Mrs. William Craige
Mr. & Mrs. Robert Harris, Jr.
Mrs. Lucille Mackey
Miss Martha McDowell
Mr. & Mrs. Walter McDowell
Mrs. Kathleen Thomas
Mrs. Ann Thornton

COSTELLA NEELY

Mr. Winslow Caldwell
Mr. & Mrs. Urah Cureton
Mrs. Minnie Guyton
Mr. & Mrs. Dave Hargrave
Mr. & Mrs. T. H. Hayles
Mrs. Mary Ingram
Mr. William Scott

JAMES EDWARD NEELY

Mr. James Adams
Mrs. Bailey
Mrs. Francella Bailey
Mr. & Mrs. William Blackwell
Mrs. Mary L. Blair
Miss Joyce Davenport
Mr. Billy Eller
Miss Mary L. Griffin
Mrs. Virginia Griffin
Mr. & Mrs. Wilbert Hawkins
Mrs. Jenny Jones
Mrs. Lonnie McConneaughey
Mr. Robert McKinly
Mrs. Glenda Morris
Miss Theolia Neely
Miss Jenny Parks

Mr. William Parks
Mrs. Pauline White
Mrs. Veria Wiggins

PENNY ANITA NICHOLSON

Mrs. Mamie Baker
Mr. E. D. Banks
Rev. & Mrs. N. K. Byers
Dr. C. M. Jones
Mrs. L. C. Jones
Mr. & Mrs. Jenny L. Kitchen
Mr. George A. Miller
Mrs. Marie W. Moser
Mrs. Katie Murdock
Miss Delores Nicholson
Mrs. John W. Nicholson
Mr. Robert B. Nicholson
Mrs. Creola Reid
Mrs. George Robinson
Mr. & Mrs. T. R. Simpson
Mrs. B. L. Sims
Mr. Grady G. White, Jr.
Mr. Lawerence Witherspoon

JEAN KATHERINE PARTEE

Mr. & Mrs. John Carr
Mrs. Talmadage Carson
Mrs. J. H. Dalton
Mrs. Mable Eddleman
Mr. Archebald Hall
Mr. & Mrs. M. A. Partee
Mr. Micheal Partee
Mrs. Lucille Witherspoon

SYLENIA MAE JONES PROVOID

Mrs. Viola Baiton
Mr. Roy Burch
Mrs. Elloise Burch
Mrs. Dorothy Bush
Mrs. Theodore Bush
Mrs. Minnie Lee Jones
Mr. Charles Provoid
Miss Judy Provoid
Mrs. Mary Sturgria
Mr. Robert Sturgria

PATRICIA ANN SCOTT

Pvt. Leonard Anderson
Mr. Lowden Anderson
Miss Catherine Baker
Mrs. Loretta Baker
Mrs. Bessie Baines
Miss Barber Boger
Mrs. Grace Boger
Mr. J. W. Bridges
Mrs. W. R. Bullard
Mrs. Vizine Connor
Mrs. Lona Mae Cherry
Mrs. Frances Cline
Mrs. Alice Cowan
T/Sgt. Leonard Cowan
Miss Cheryl L. Dalton
Mrs. Doris Davis
Mrs. Nora J. Faucette
Mr. Johnny Graham
Mrs. Margaret Graham
Mr. & Mrs. Leeio Grier
Miss Betty Harper
Mr. Charles Jimerson
Mr. & Mrs. Cleveland Jimerson
Mr. Reginald Jimerson
Mrs. Clara Kirksey
Mr. Hester Lineberger
Mrs. Genra Lyerly
Mrs. Esther C. Marioneaux
Mr. Clarence Marlin
Miss Martha McDowell
Mrs. Marie L. McElhoney
Mr. David McEachern
Mrs. Bernice McGee
Mr. John W. Neely
Mr. & Mrs. Walter Robinson
Mrs. Maggie Scott
Mr. & Mrs. E. C. Short
Mr. Bobby L. Sims
Mrs. F. B. Spencer
Mr. & Mrs. Albert Stevenson
Mrs. Myrtle Stevenson
Mrs. Ellen Truesdale
Mr. Floyd Wilkins
Miss Dinah Woods

NORMAN LEE STOUT

Mr. Haywood Burgess
Mrs. Ruth Bush
Mrs. Pauline Hill
Mr. Robert Ingram
Mrs. Willie McCoy
Mrs. Patsy Saunders
Mr. Cleophus Stout, Jr.
Miss Helen Stout
Mr. & Mrs. John Frank Stout
Mrs. Willie Stout
Mr. Maurice Vaughters
Mr. & Mrs. Walter Williams

GEORGE BRENDFORD STOWE

Mrs. Beatrice Bennett
Mrs. Mary Currence
Mrs. Virginia Daye
Mrs. Ogradus Hardin
Mrs. Hovis
Mrs. Mildred Johnson
Mrs. Vonnie Kirk
Mrs. Christine Norman
Mrs. Inez Pruitt
Rev. & Mrs. James L. Stowe
Mr. & Mrs. Cartrell Woods
Mrs. Ruth Miller
Mrs. Foster Terry
Mrs. Gladys McIntosh
Mrs. Connie Williams

ROBERT HOWARD THOMPSON

Mr. & Mrs. L. B. Byrd
Mr. & Mrs. Herbert C. Gaines
Mrs. Victoria Gaines
Mr. John Henry Hargrave
Miss Brenda Hawthorne
Miss Sandra Hawthorne
Miss Pauline Hawthorne
Mr. & Mrs. Willie Hawthorne
Mr. & Mrs. Herman Jones
Mrs. Inez King
Mr. & Mrs. Fletcher Mack
Mr. & Mrs. Floyd Massey
Mrs. Annie Mae McConneaughey
Mr. & Mrs. Hubert Miller
Mrs. Daughter Rivers
Mr. Lonnie Rivers
Mrs. Mary Thompson
Mrs. Annie Woods

MAXWELL WOODROW VAILS, JR.

Mr. & Mrs. Harold Bardonville
Miss J. B. Duncan
Dr. & Mrs. S. E. Duncan
Miss Madrian Glover
Miss Ruby M. Johnson
Miss Eunice Powers
Mrs. Virginia Reid
Miss Louise Roundtree
Dr. J. C. Simpson
Mrs. Lavolia Vails

HARDY GEORGE WHITE

Mrs. Willie G. Adams
Mr. Sam Alexander
Mrs. Henrietta Brown
Mr. & Mrs. Ernest Jethro Graham
Mrs. Frances Howard
Mrs. Estelle Stelle Jones
Mrs. Earnest L. McPhatter
Mrs. Lucille McPhatter
Mrs. Lucille Myers
Miss Penny A. Nicholson
Mrs. Pauline White
Mrs. Hattie Woods
Mrs. Ruth Mae Woods

WILLIE MAE INGRAM WHITE

Mr. J. E. Anderson
Mr. Herman Barger
Mr. Ernest Bingham
Mrs. Laura Campbell
Mr. John Carson
Mr. Elliot Ellis
Mr. Johnny Graham
Mrs. Willie Harrison
Mr. James Hickson
Mrs. Lucille Johnson
Mrs. Marie Johnson
Mrs. Natie Leazer
Mr. J. W. Lyerly
Mrs. Jimmy Massey
Mrs. Batrice McCorkle
Mrs. Louise Moore
Mr. Thomas Poag
Mr. Henry Roebuck, Jr.
Mr. Henry Roebuck, Sr.
Mrs. Ruth Rollins
Mrs. Alma Smith
Mr. Clifton Waitress

BETTY SURVATOR WILLIAMS

Mrs. Grace R. Benjamin
Mr. A. J. Benson
Mr. John E. Gilmore
Miss Peggy Hargrave
Mr. Richard Hargrave
Mr. William Hargrave
Miss Dorothy Hope
Mrs. Ansino Harris Hovis
Mr. Aron Johnson
Mrs. Jessie Johnson
Mr. Micheal J. Johnson
Miss Mirando Ann Johnson
Miss Valeria E. Johnson
Mrs. Cora Bell Knox
Mr. & Mrs. George Leazer, Sr.
Mrs. Willie M. Massey
Mr. & Mrs. Freddie Mitchell
Mr. & Mrs. Andy T. Moble, III
Mr. Andy Moble, II
Mr. & Mrs. John Moore
Mr. L. T. Moser
Mr. & Mrs. Ivery Neely
Mr. Theodore Norris
Mr. & Mrs. T. L. Ramsey
Mrs. Catherine Robinson
Mr. & Mrs. Samuel Ross, Sr.
Mr. Herman Smith
Miss Helen Sturdivant
Mr. N. R. Underwood
Mrs. Annie Ruth Williams
Miss Daria Williams
Mr. & Mrs. Floyd Williams, Jr.

JOHNNY LEE WOODS

Mr. & Mrs. Torrence Brown
Mrs. Catherine Duncan
Mr. & Mrs. Ralph Fleming
Mr. & Mrs. Jack Knox
Mr. & Mrs. Alonzo Payne
Miss Ruth Rollinson

Josten's

Fine Class Rings

Announcements

Yearbooks

Awards

Diplomas

J. C. SCOGGINS,
Representative

2001 Crestdale Drive
Charlotte, North Carolina

P. O. Box 10232
Phone: 392-1937

by Jesse Byrd
"67"

"Madame",
You have been more
Just wonderful to me.
Every school should have
a "Madame" like you!
Love,
Linda

Dear Madame,
You have given me all kinds
of reasons for learning and
studying the French language.
Maybe in time I'll substitute
it. But, in the meantime,
"Bonne Bien" (Thank well) for
you never know when people
might know what on your mind
A Bientôt,
M. Ross

ROWAN PUBLIC LIBRARY
SALISBURY, NC
3907826174